

State of South Carolina,

Greenville County

Know all Men by these presents, That we, Robert Clyde Robinson and Mary Rose D. Robinson, of Greenville County,

in the State aforesaid, in consideration of the sum of

Four Thousand, Seven Hundred Fifty and No/100-----(\$ 4,750.00)---- Dollars

to us paid by William G. Galusha and Marie Lucile Galusha

in the State aforesaid, the receipt whereof is hereby acknowledged, have granted, bargained, sold and released, and by these presents do grant, bargain, sell and release unto the said William G. Galusha and Marie Lucile Galusha, their heirs and assigns forever:

All that certain piece, parcel, or lot of land situate, lying and being in the State of South Carolina, County of Greenville, on the northeastern side of Paris Mountain State Park Road near the City of Greenville, being shown on a survey prepared by C. C. Jones, dated May 30, 1955 and according to said survey being more particularly described as follows:

BEGINNING at an iron pin on the northeastern side of Paris Mountain State Park Road, which pin is 442 feet northwest from a concrete monument in the corner of property of Paris Mountain State Park, and running thence with the northern side of said road, N. 55-30 W. 100 feet to an iron pin; thence with the line of the lot hereinafter described, N. 34-30 E. 150 feet to an iron pin; thence with property now or formerly of B. C. Rainey and Leona Rainey, S. 55-30 E. 100 feet to an iron pin; thence continuing with the line of said property, S. 34-30 W. 150 feet to the beginning corner; being the same conveyed to us by James C. Haney and Vergie R. Haney by their deed dated December 29, 1958, recorded in the R. M. C. Office for Greenville County in Deed Vol. 613, at Page 201.

ALSO: All that certain piece, parcel, or lot of land situate, lying and being in the State of South Carolina, County of Greenville, Chick Springs Township, containing 2.14 acres, more or less, on the northeastern side of Paris Mountain State Park Road, and having according to a plat prepared by Terry T. Dill May 14, 1957 entitled "Property of lot sold by B. C. Rainey to Robert C. Robinson" recorded in the R. M. C. Office for Greenville County in Plat Book NN, at Page 85, the following metes and bounds:

BEGINNING at an iron pin at or near the center of Paris Mountain State Park Road at the corner of the lot hereinabove described, and running thence along the line of that lot and with other property now or formerly of Rainey, N. 41-30 E. 343.9 feet to an iron pin; thence N. 66-30 W. 127.3 feet to a stone and iron pin; thence with line of property now or formerly of J. W. Vaughn, N. 51-00 W. 277.2 feet to a point in the Boling Road; thence with Boling Road, S. 3-30 W. 357.7 feet to a point in the road intersection; thence with Paris Mountain State Park Road, S. 47-05 E. 180.5 feet to the point of beginning; being the same conveyed to us by B. C. Rainey by his deed dated May 31, 1957 and recorded in the R. M. C. Office for Greenville County in Deed Vol. 578, at Page 50 and by Leona Rainey by her deed dated December 29, 1958, recorded in said R. M. C. Office for Greenville County in Deed Vol. 613, at Page 195.

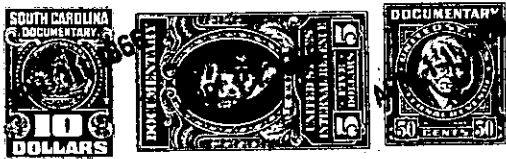

-280-498.2-1-32433