

State of South Carolina,
Greenville County

IN THE COUNTY COURT

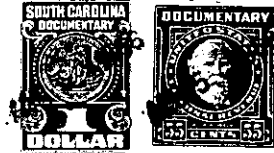

To All Whom These Presents Shall Come:

I, E. INMAN, Master in and for the County aforesaid, SEND GREETING:

WHEREAS, Elizabeth R. Beattie

on or about the 1st day of March in the year of
our Lord nineteen hundred and Sixty Six exhibited her
complaint in the County Court for the County aforesaid, against
Elizabeth Hayne Beattie, a minor over the age of fourteen

demanding relief as to the real estate described in the complaint; and the cause being at issue, came on to be heard
on the 28th day of March 1966,
and such proceedings were had therein as resulted in a decree of the said Court, whereby it was adjudged and
decreed that the said real estate hereinafter mentioned and described, be conveyed by E. INMAN, Master in and for
the County aforesaid, to R. W. Robertson

for the purposes mentioned in the said decree, as by reference thereto on file in said Court, will appear;
(See Judgment Roll No. J-6675)

NOW, Therefore, Know all Men by these Presents, that I, E. INMAN, Master, in and for the County of
Greenville aforesaid, by virtue of the aforesaid decree, upon receipt of \$135.41

HAVE GRANTED, conveyed and released, and by these presents, DO GRANT, convey and release unto
the said R. W. Robertson, all the right, title and interest of the
minor defendant, Elizabeth Hayne Beattie, in and to the following
described real estate:

All that piece, parcel or tract of land in the County of
Greenville, State of South Carolina, containing 25.92 acres,
excluding road and river bed, as shown on a plat of the PROPERTY
OF S. C. BEATTIE ESTATE, sold to R. W. Robertson, situate in
Cleveland Township, and according to a plat made by Terry T. Dill
dated October 1965 recorded in the RMC Office for Greenville
County in Plat Book GGG, Page 375, has such metes and bounds
as shown thereon.