

OCT 19 1 15 PM 1965

BOOK 784 PAGE 258

TITLE TO REAL ESTATE

FORM 46 EE

STATE OF SOUTH CAROLINA
COUNTY OF SPARTANBURG
GREENVILLE-

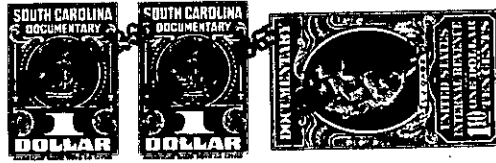

Know all Men by these Presents, That J. C. T. Reel

in the State aforesaid, in consideration of the sum of

Nine hundred and ninety

Dollars

to

me

in hand paid at and before the sealing of these presents by

J. H. Grune and Joann C. Grune

(the receipt whereof is hereby acknowledged), have granted, bargained, sold and released, and by these presents

do grant, bargain, sell and release unto the said

J. H. Grune, and Joann C. Grune,

their heirs, and assigns forever all that certain lot of land in Greenville County, S.C. Containing 4.4 acres more or less. Being part of deed to me by volume 197 Page 65.

Beginning at Point in S.C. Highway No. 14 running thence N74W (Passing iron pin at 38 ft) 870 ft to land (iron pin reference at 574 E 10 ft) thence up the land as the line for mapping line N53-26E 285.8 ft. thence S74 E (Passing iron pin at 5 ft) 805.2 ft. With Annabel P. Campbell line to Highway (iron pin reference at N74W 38 ft) thence With Said Highway S41-15W 250 ft. to the beginning.

Further reference plot for me by D. P. Bruce reg. Surveyor dated 10-8-1965

(Continued on next page)

1"=400'

621.1-1-21.3
OUT OF 621.1-1-21

-425-