

GREENVILLE CO., S. C.

THE STATE OF SOUTH CAROLINA  
 COUNTY OF GREENVILLE

SEP 29 9 02 AM 1965

BOOK 783 PAGE 114

OLLIE L. WORTH  
 R.M.C.

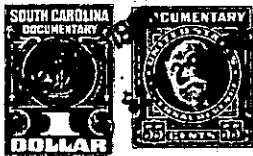

KNOW ALL MEN BY THESE PRESENTS That I, Louie Wooten,

in the State aforesaid, in consideration of the sum of Two hundred fifty and no/100 —  
 — — — — — Dollars

to me in hand paid at and before the sealing of these presents  
 by Donnie Wooten

(the receipt whereof is hereby acknowledged). have granted, bargained, sold and released, and by  
 these presents do grant, bargain, sell and release unto the said Donnie Wooten, his heirs  
 and assigns forever:

all that piece, parcel or lot of land in O'Neal Township, Greenville  
 County, State of South Carolina, about 2 miles east from Sandy Flat, and being  
 shown as a ll of lot No.25 on plat entitled "Blue Ridge Heights"  
 made by John A Simmons, Surveyor, October 15, 1960, and recorded in  
 Plat Book EEE page 69, this County, and having the following metes and  
 bounds, to-wit:-

Beginning at iron pin on the northern side of Hazel Street at the  
 joint front corner of lots #24 and #25, and running thence N 29-27  
 E two hundred two and three-tenths (202.3) feet as the common line  
 of said lots to a point on the line of lot #17; thence N 63-15 W,  
 one hundred fourteen (114) feet to a point on the eastern  
 side of Carole Drive; thence S 15-34 W two hundred four and six-tenths  
 (204.6) feet along the eastern side of said Drive to a point on the  
 northern side of Hazel street; ; thence S 63-15 E one hundred (100)  
 along the northern side of of said Street to the beginning corner.

(Continued on next page)

-345- 641,2-1-76