

State of South Carolina,
County of GREENVILLE

FILED
GREENVILLE CO., S. C.

BOOK 782 (PAGE) 40

SEP 10 2 26 PM 1935

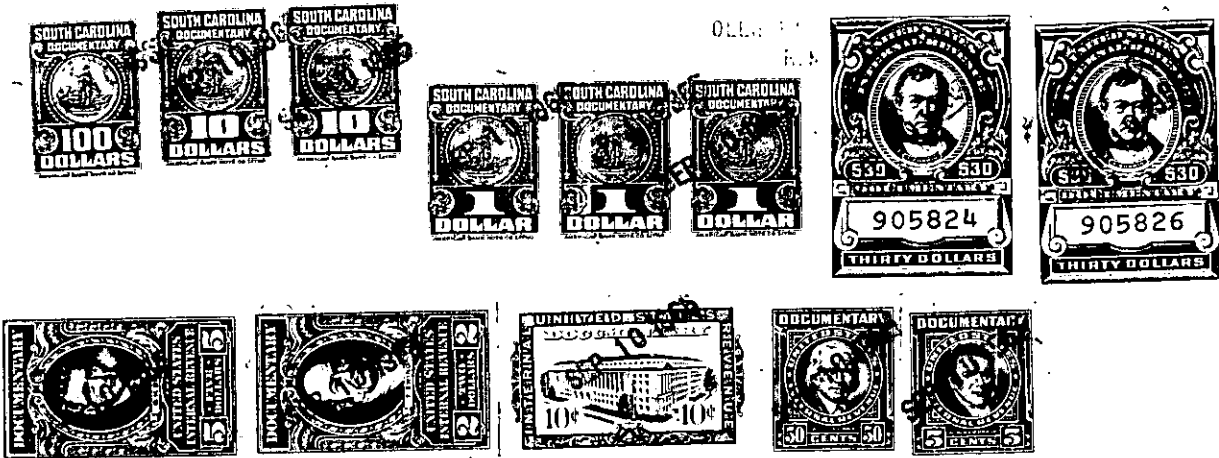

KNOW ALL MEN BY THESE PRESENTS, That HARRIET M. STONE

in the State aforesaid, in consideration of the sum of Sixty-one Thousand Two Hundred Fifty
and No/100ths (\$61,250.00)----- Dollars,

to her in hand paid at and before the sealing of these presents by
EUGENE E. STONE, JR., A.M. STONE, ANN S. CLEVELAND AND HALLIE S. MAXON

(the receipt whereof is hereby acknowledged), have granted, bargained, sold and released, and by these presents
do grant, bargain, sell and release unto the said EUGENE E. STONE, JR., A.M. STONE, ANN S.
CLEVELAND AND HALLIE S. MAXON:

All my right, title and interest, the same being an undivided one-fourth
interest, in and to the following described real estate:

All that certain piece, parcel or tract of land in the State of South
Carolina, County of Greenville, within the corporate limits of the City
of Greenville, being known as the Stone Plaza Shopping Center and having
according to a plat prepared by Webb Surveying and Mapping Company, July
24, 1965, the following metes and bounds, to-wit:

BEGINNING at an iron pin at the Southeast corner of the intersection of
Rutherford Road and Wilshire Drive, and running thence along the
Southeastern edge of Rutherford Road the following courses and distances:
N. 75-27 E. 202 feet to an iron pin, N. 68-59 E. 200 feet to an iron
pin, N. 59-23 E. 200 feet to an iron pin, N. 52-50 E. 200 feet to an
iron pin and N. 48-43 E. 301.5 feet to an iron pin at the intersection
of Rutherford Road with Chick Springs Road; thence along the Western
edge of Chick Springs Road S. 22-52 W. 1,101.3 feet to an iron pin;
thence N. 67-08 W. 462 feet to an iron pin; thence N. 9-30 E. 109.4
feet to an iron pin (old); thence N. 78-38 W. 140.5 feet to an iron
pin (old) on the Eastern edge of Wilshire Drive; thence along the
Eastern edge of Wilshire Drive, N. 11-22 W. 160.4 feet to the
beginning corner.

The above described tract is shown on the County Tax Maps at Sheet
184, Block 5, Lots 1, 2, 3, 4, 5, 6, 7, 64 and a portion of 63.

(Continued on next page)

- 519 - 184 - 5 - 1 THRU 7 & 64

- ALSO -

P. OF 184 - 5 - 64

OUT OF 184 - 5 - 63