

Allen New to Cameron-Brown Company, dated December 24, 1963, recorded in Real Estate Mortgage Book 944 at Page 299 and having a present principal balance in the amount of Twelve Thousand Seven Hundred and Fifty-one and 96/100 (\$12,751.96).

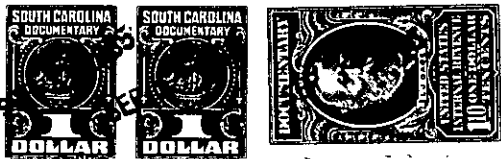

The above described land is the same conveyed to me by on the day of 19 deed recorded in office of Register of Mesne Conveyance for Greenville County, in Book Page

TOGETHER with all and singular the rights, members, hereditaments and appurtenances to the said premises belonging or in anywise incident or appertaining.

TO HAVE AND TO HOLD all and singular the premises before mentioned unto the said

Ned Richardson, his heirs and assigns forever

~~heirs and assigns forever~~

AND I do hereby bind myself any my heirs, executors and administrators, to warrant and forever defend all and singular the said premises unto the said

Ned Richardson, his

heirs and assigns against me and my heirs and every other person whomsoever lawfully claiming, or to claim the same or any part thereof.

WITNESS my Hand and Seal this 3rd day of September in the year of our Lord one thousand nine hundred and Sixty-five

Signed, Sealed and Delivered in the Presence of

*Stephen E. Russell*  
*Frank A. Quattarone*

*Glenn Allen New* (SEAL)  
\_\_\_\_\_(SEAL)  
\_\_\_\_\_(SEAL)  
\_\_\_\_\_(SEAL)  
\_\_\_\_\_(SEAL)