

LEBANON RD TO GREENVILLE

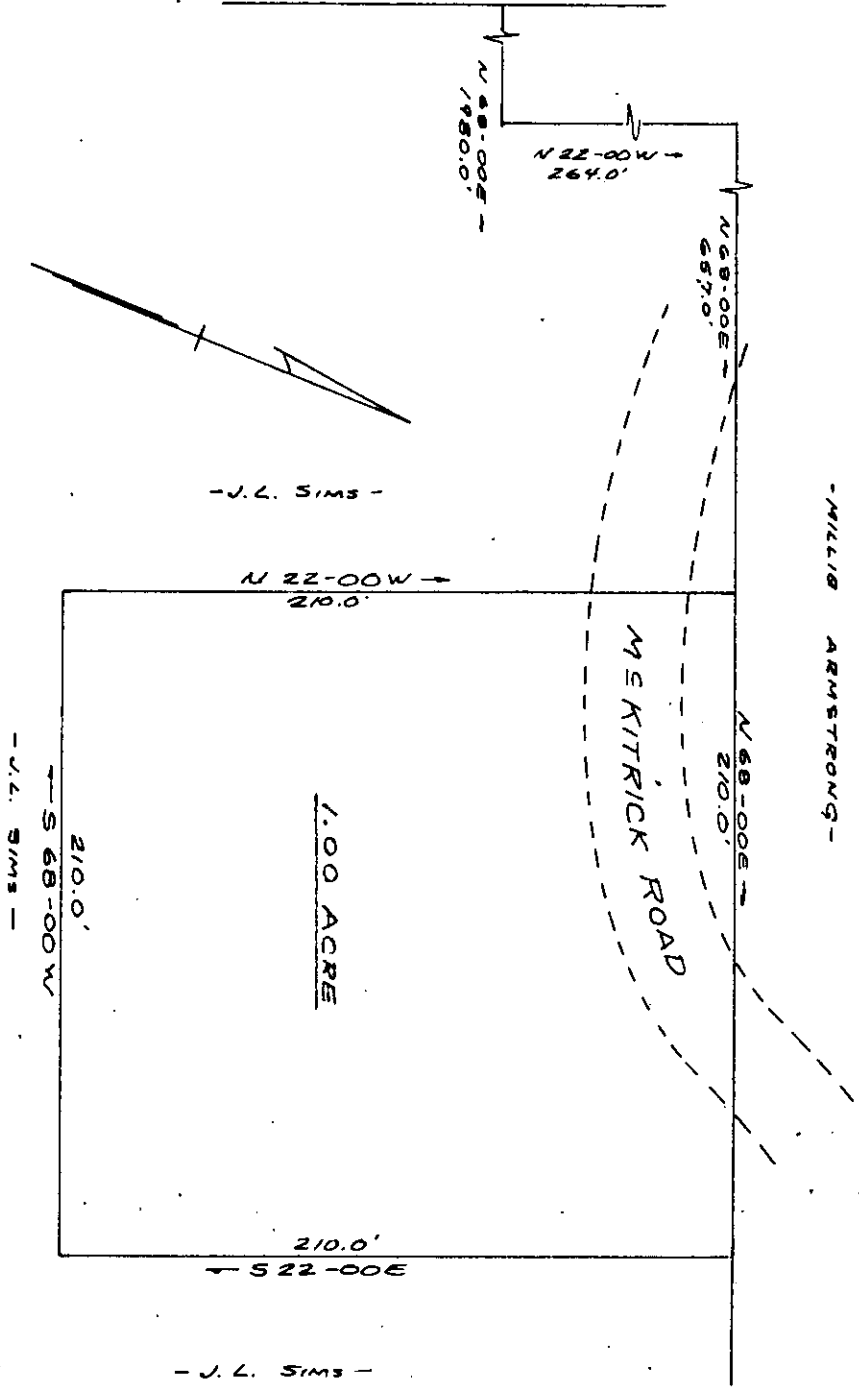

NOTE: THIS PLAT WAS MADE FROM A PLAT OF J.L. SIMS PROPERTY, MADE SURVEYOR W.M. NASH, DATED SEPT. 10, 1939.

PROPERTY OF
JAMES W. SIMS
 NEAR FOUNTAIN HILL, S.C.
 SCALE 1" = 50.0' 10 JUNE 1965

CAROLINA ENGINEERING & SURVEYING CO.
 GREENVILLE S.C.

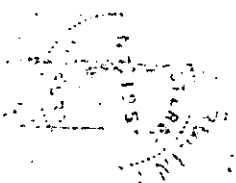

Recorded June 23rd., 1965 At 9:30 A.M. #35997