

ST.

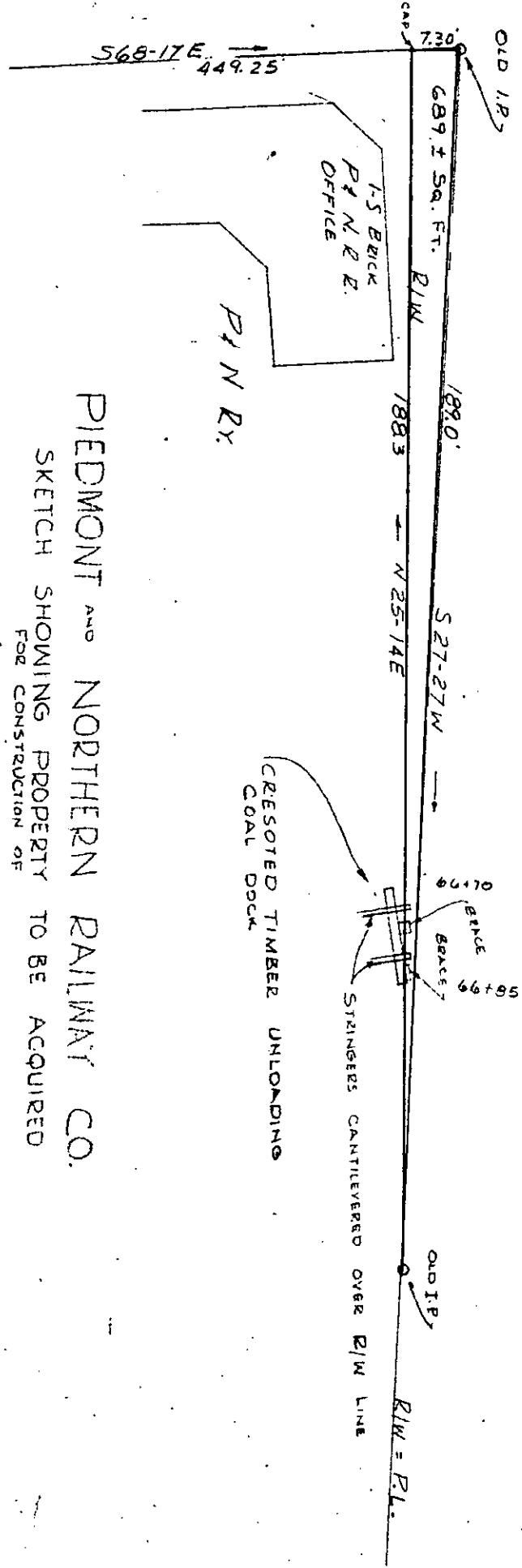

PIEDMONT AND NORTHERN RAILWAY CO.

SKETCH SHOWING PROPERTY TO BE ACQUIRED
FOR CONSTRUCTION OF

DOCKET 23.528 ROUTE 123

STATE HIGHWAY BY DEPARTMENT

S. ACADEMY ST.

SCALE: 1"=20'
OFFICE OF CHIEF ENGINEER

GREENVILLE, S. C.
FEB. 10, 1965
CHARLOTTE, N. C.

NOTE: THIS DRAWING TAKEN FROM DRAWINGS E-1651 & E-1651A

E-1651-B