

FEB 5 2 51 PM 1965

BOOK 772 PAGE 483

State of South Carolina, }
Greenville County } IN THE COUNTY COURT

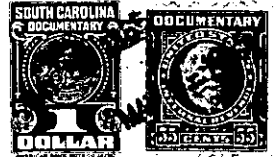

To All Whom These Presents Shall Come:

I, E. INMAN, Master in and for the County aforesaid, SEND GREETING:

WHEREAS, Carrie L. Burton

on or about the 23rd day of February in the year of
our Lord nineteen hundred and Sixty Five exhibited her
complaint in the County Court for the County aforesaid, against
Frances Elaine Burton, et al

demanding relief as to the real estate described in the complaint: and the cause being at issue, came on to be heard
on the 27th day of April 1965,
and such proceedings were had therein as resulted in a decree of the said Court, whereby it was adjudged and
decreed that the said real estate hereinafter mentioned and described, be conveyed by E. INMAN, Master in and for
the County aforesaid, to H. D. Quinn

for the purposes mentioned in the said decree, as by reference thereto on file in said Court, will appear;
(See Judgment Roll No. J-3991.)

NOW, Therefore, Know all Men by these Presents, that I, E. INMAN, Master, in and for the County of
Greenville aforesaid, by virtue of the aforesaid decree, upon receipt of \$400.00

HAVE GRANTED, conveyed and released, and by these presents, DO GRANT, convey and release unto
the said H. D. Quinn
ALL the undivided two-thirds (2/3) interest of Frances Elaine Burton,
Stephen Graham Burton, Marsha Roberta Burton and Carroll Jean Burton
in and to:

ALL that lot of land situate on the Southwest side of Meadow Street
(formerly Spruce Street) in the City of Greenville in Greenville County,
South Carolina, being shown as Lot No. 15 on plat of Liberia, recorded
in the R. M. C. Office for Greenville County, South Carolina, in Plat
Book C, Page 36, and having according to said plat, the following metes
and bounds, to wit:

BEGINNING at an iron pin on the Southwest side of Meadow Street at the
joint front corner of Lots 14 and 15 and runs thence along the line of
Lot 14, S. 32-00 W., 60 feet to an iron pin; thence N. 53-00 W., 25 feet
to an iron pin; thence with the line of Lot 16, N. 32-00 E., 60 feet to
an iron pin on the Southwest side of Meadow Street; thence along Meadow
Street, S. 53-0 E., 25 feet to the beginning corner;

and also all the undivided one-third interest of Frances Elaine Burton,
Stephen Graham Burton, Marsha Roberta Burton and Carroll Jean Burton in
and to:

ALL that lot of land situate on the Southwest side of Meadow Street
(formerly Spruce Street) in the City of Greenville in Greenville County,
South Carolina, being shown as Lot No. 16 on plat of Liberia, recorded
in the R. M. C. Office for Greenville County, South Carolina, in Plat

(Continued on next page)

500-52-4-9-4+9.7