

TITLE TO REAL ESTATE

STATE OF SOUTH CAROLINA }
COUNTY OF Greenville

FILED
GREENVILLE CO. S. C.

APR 15 1 14 PM 1965

OLLIE F. WORTH
R.M.C.

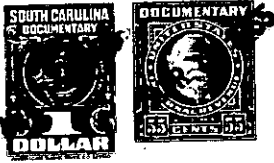

Know all Men by these Presents, That we Gary Barton, and
Sharon Barton

in the State aforesaid, in consideration of the sum of

Two Hundred

Dollars

to us

in hand paid at and before the sealing of these presents by

Harold D. Stone, and Genelle Stone

-425-5211-1-38.1
OUT OF 6211-1-38

(the receipt whereof is hereby acknowledged), have granted, bargained, sold and released, and by these presents

do grant, bargain, sell and release unto the said Harold D. Stone, and

Genelle Stone their heirs and assigns forever, all that certain lot of land in Greenville County S.C. containing 2.1 acres more or less as plat by J.P. Bruce for Gary Barton dated 3/15-1965. Also part of plat for T.B. and Mary E. Barton Estate by W.P. Morrow Dec. 8-9-10, 1937 beginning on stone J.E. Morrow corner, now in, on at new road, running there with J.E. Morrow S 85 1/2 E

(CONTINUED ON NEXT PAGE)