

FEB 5 5 0 PM '65

IN THE COUNTY COURT

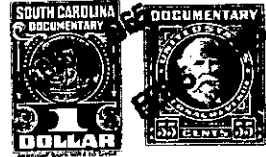

State of South Carolina,
Greenville County

To All Whom These Presents Shall Come:

I, E. INMAN, Master in and for the County aforesaid, SEND GREETING:

WHEREAS, G. W. Smith, individually and as Administrator of the
Estate of Evalina Smith

on or about the 5th day of January in the year of
our Lord nineteen hundred and Sixty Five exhibited his
complaint in the County Court for the County aforesaid, against
Mamie S. Burton, et al

demanding relief as to the real estate described in the complaint: and the cause being at issue, came on to be heard
on the 2nd day of February 1965,
and such proceedings were had therein as resulted in a decree of the said Court, whereby it was adjudged and
decreed that the said real estate hereinafter mentioned and described, be conveyed by E. INMAN, Master in and for
the County aforesaid, to G. W. Smith

for the purposes mentioned in the said decree, as by reference thereto on file in said Court, will appear;
(See Judgment Roll No. J-3369.)

NOW, Therefore, Know all Men by these Presents, that I, E. INMAN, Master, in and for the County of
Greenville aforesaid, by virtue of the aforesaid decree, upon receipt of \$240.00

HAVE GRANTED, conveyed and released, and by these presents, DO GRANT, convey and release unto
the said G. W. Smith, all the right, title and interest of the minor
defendants, Mamie S. Burton, Mary S. Evans, Shirley S. Sullivan,
J. W. Smith, James Smith and Curtis Smith, in and to the following
described real estate:

ALL that lot of land known as Lots 82, 83, 84 and 85, of the Howard
Heights Subdivision, as shown on Plat recorded in the R. M. C. Office
for Greenville County in Plat Book RR, at page 127, and having,
according to said plat, the following metes and bounds, to-wit:

BEGINNING at an iron pin on the Eastern side of Howard Drive, and
running thence with the side of said drive, S. 17 E. 150 feet to an
iron pin; thence N. 73 E. 80 feet to an iron pin; thence N. 64 E.
145 feet to an iron pin; thence N. 40 W. 150 feet to an iron pin;
thence S. 64 W. 84 feet to an iron pin; thence S. 73 W. 80 feet to
the point of beginning.

This is the same property conveyed to G. W. and Evalina Smith by
deed recorded in the R. M. C. Office for Greenville County in Deed
Book 725, at page 520.