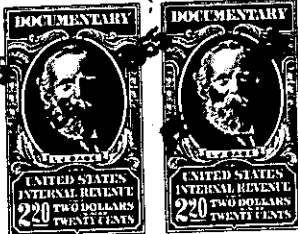
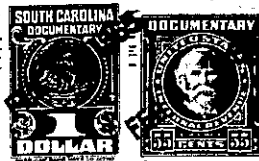

BOOK 766 PAGE 583

THE STATE OF SOUTH CAROLINA
COUNTY OF GREENVILLEFILED
GREENVILLE CO. S. C.

34 1 04 PM 1955

L. E. WORTH
R. M. O.KNOW ALL MEN BY THESE PRESENTS That I, Harold C. Griffith

in the State aforesaid, in consideration of the sum of Forty Five Hundred (\$4500.00)
Dollars and the assumption of two mortgages listed herein Dollars
 to me in hand paid at and before the sealing of these presents
 by G. A. Roberts

(the receipt whereof is hereby acknowledged), have granted, bargained, sold and released, and by
 these presents do grant, bargain, sell and release unto the said G. A. Roberts

all that piece, parcel or lot of land in Butler Township Township, Greenville
 County, State of South Carolina, near Cross Roads Baptist Church, containing
 39.25 acres, more or less, and being known and designated as tract number
 2 of the Snow lands. It begins at an iron pin on Betts Creek at corner
 of tract number 1, which is now or formerly the property of Grady E.
 Satterfield and runs along the mentioned creek by a traverse line as
 follows, to-wit: S. 85-23 E. 407 feet to an angle; thence N. 36-30 E.
 451 feet to another angle; thence N. 53 E. 246 feet to an angle; thence
 S. 73 E. 200 feet to an angle; thence still following the creek S. 51
 E. 434.5 feet to an angle; thence S. 44-05 E. 342 feet to an angle;
 thence S. 22-33 E. 363.9 feet to an angle; thence S. 83 E. 100 feet
 to corner in Poole Branch and running thence along said branch by a
 traverse line S. 64 W. 191.5 feet to bend; thence continuing along
 the branch S. 54-30 W. 100 feet to bend; thence S. 33-18 W. 483 feet
 to an angle; thence S. 25-33 W. 392 feet to corner on lands now or
 formerly belonging to J. E. Summey; thence along Summey line N. 58-55
 W. 300 feet to a stone corner on tract number 1 as shown on the T. B.
 Snow Estate lands; thence along line of tract number 1 of the Snow
 property N. 40-W. 447.6 feet to corner on a one acre tract of land
 recently conveyed away by the grantor hereof and running thence N.

(Continued on next page)

-135- 549.1-1-28