

U.S. HIGHWAY NO 29
← GREENVILLE

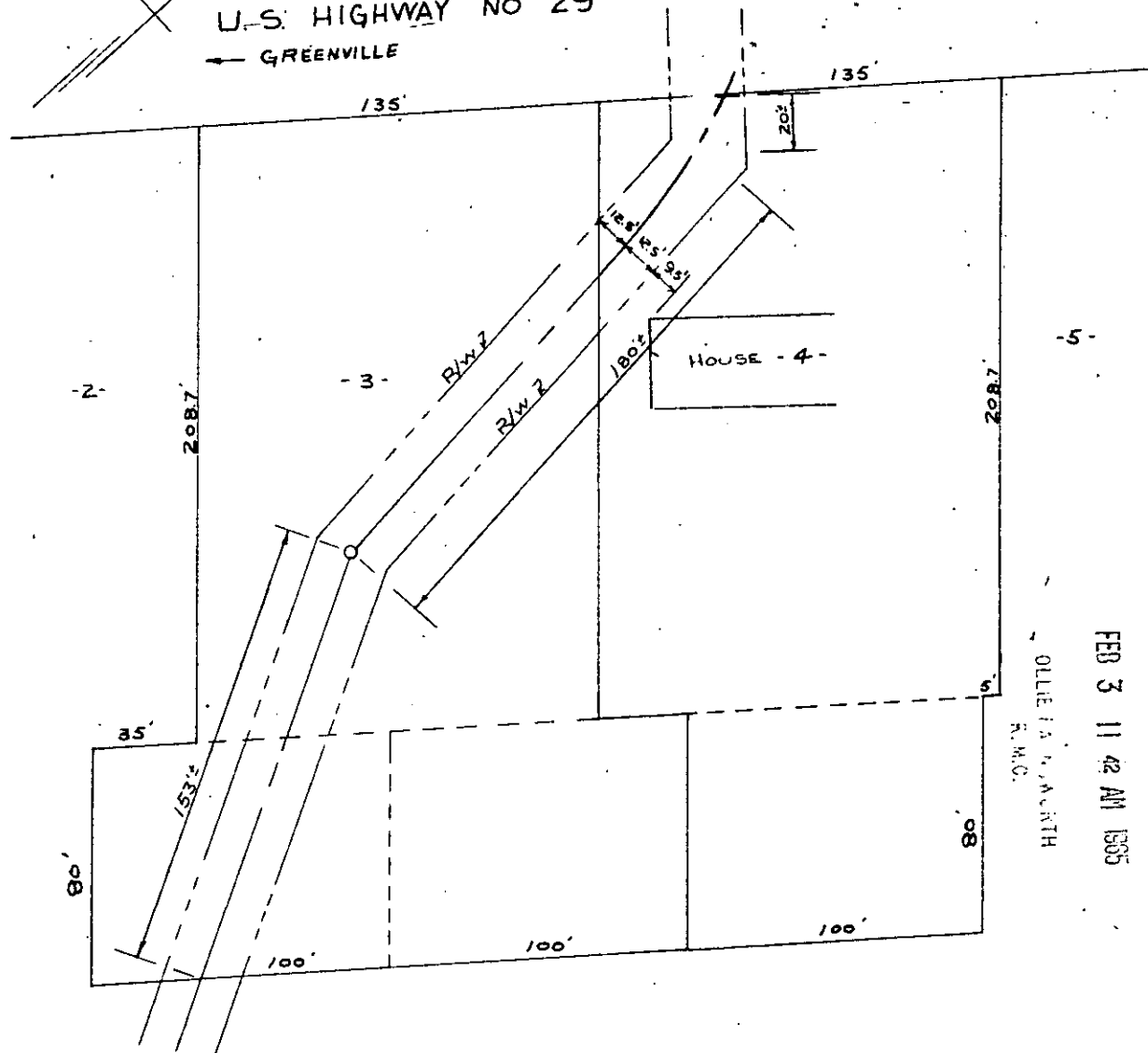

PROPERTY OF
ALVIN L. WITT
NEAR GREENVILLE, S.C.
SCALE 1"=50' OCT. 12, 1963

158
180
20/3
5
3

FEB 3 11 42 AM 1965
OLIE L. M. MOUTH
R.M.C.

FILED
RECORDS DEPT.
GREENVILLE, S.C.



PIEDMONT ENGINEERS AND ARCHITECTS

Recorded February 3rd., 1965 at 11:42 AM. # 21900