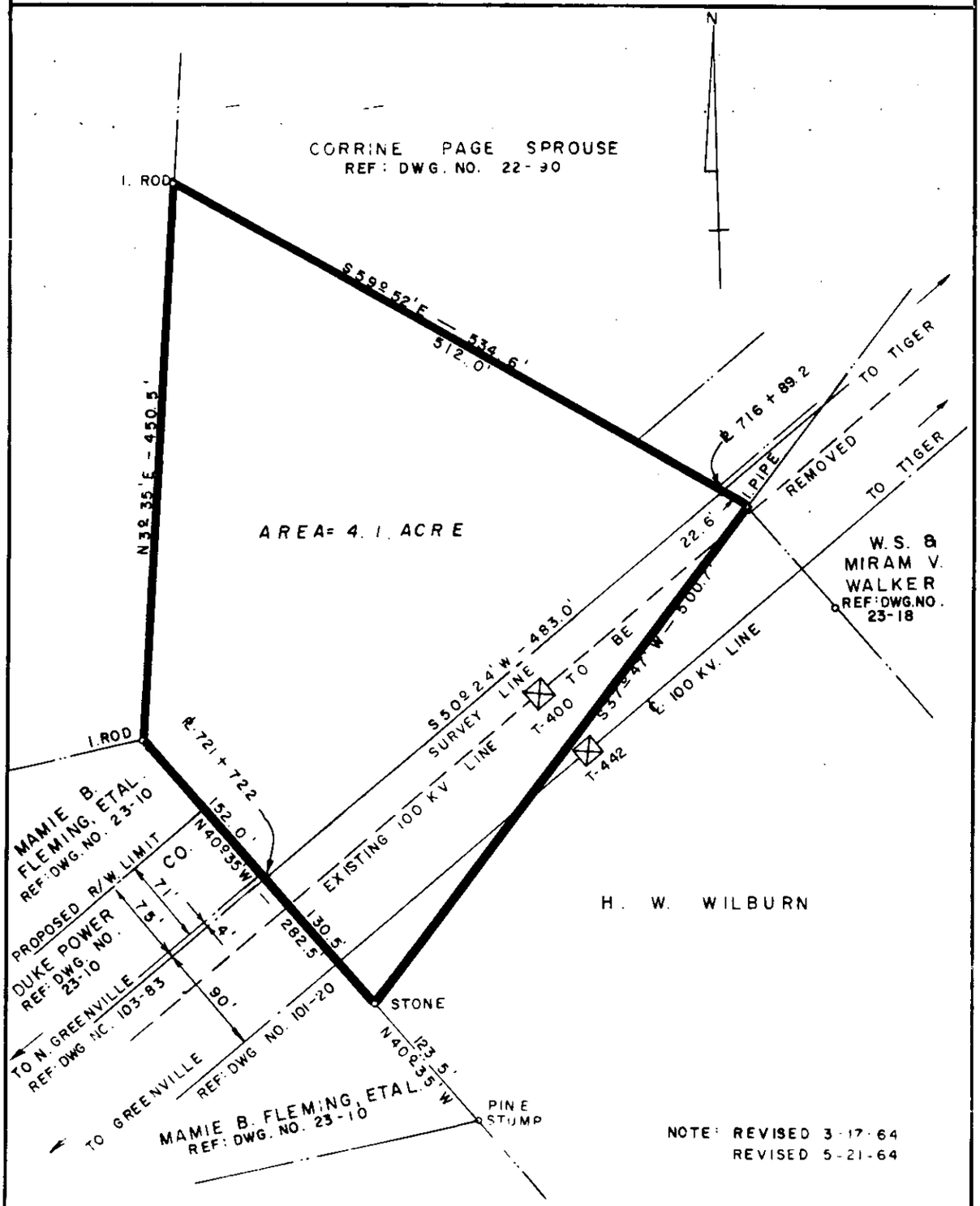

NOTE: REVISED 3-17-64
REVISED 5-21-64

DUKE POWER COMPANY
TIGER – NORTH GREENVILLE
TRANSMISSION LOT
ACQUIRED FROM
B. J. SINGLETON, ET AL.
NEAR GREENVILLE, S.C.
CHICK SPRINGS TOWNSHIP
GREENVILLE COUNTY

Recorded August 13th., 1964 At 5:02 P.M.
4984

SCALE: 1"=100'
BOOK NO. 659

AUGUST 21, 1963
FILE NO 24-02