

GREENVILLE COUNTY, S.C.
VAL SEC. 11. SHEET 16
PARCELS 4, 5, 6, 15.

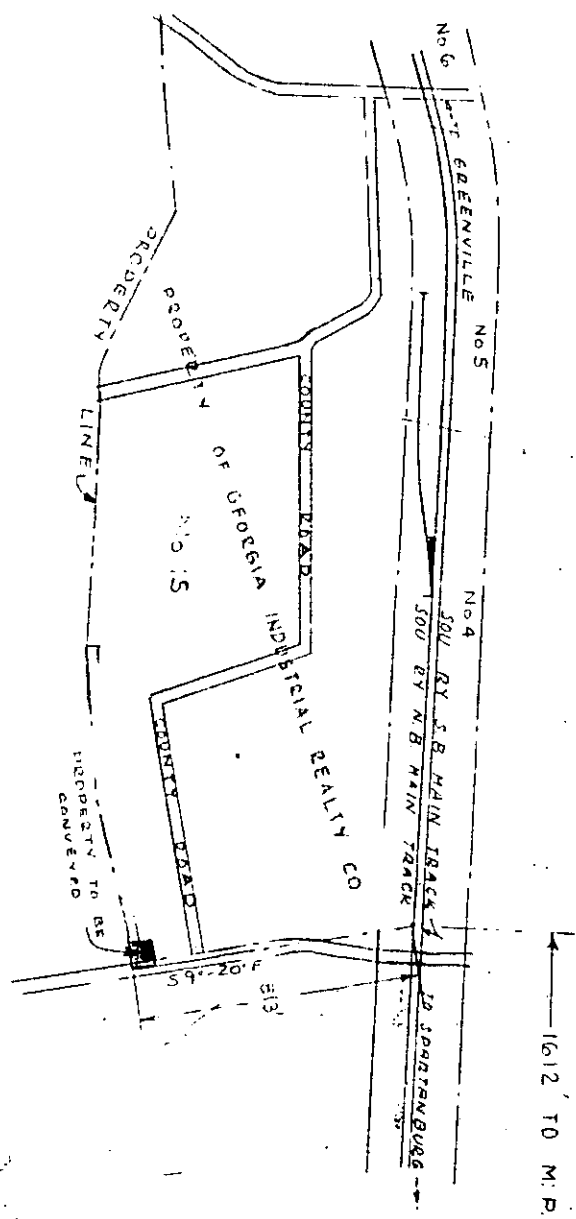

PROPERTY OF GEORGIA INDUSTRIAL REALTY CO.

LOCATION PLAN

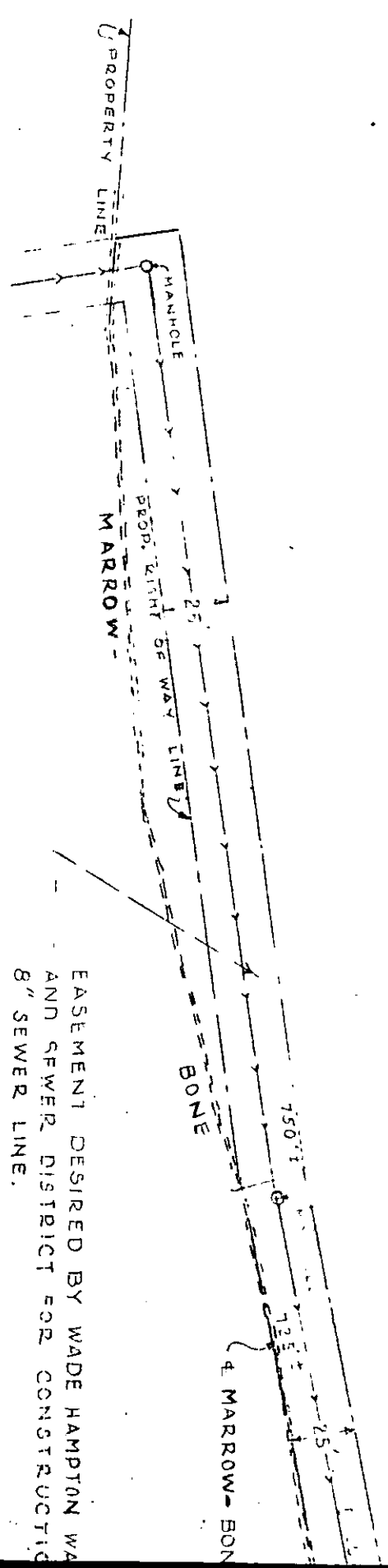

EASEMENT DESIRED BY WADE HAMPTON WA AND SEWER DISTRICT FOR CONSTRUCTION OF 8" SEWER LINE.

LEGEND
PROPERTY TO BE CONVEYED