

State of South Carolina,
County of GREENVILLE

BOOK 749 PAGE 545

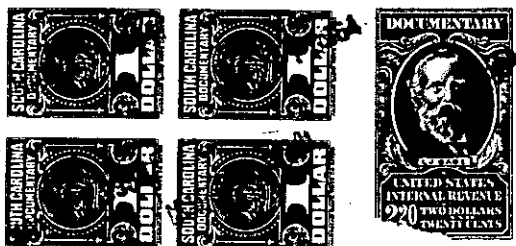

FILED
GREENVILLE CO. S. C.
NOV 27 9 20 AM 1931
W. H. HAYNSWORTH
R. M. C.

KNOW ALL MEN BY THESE PRESENTS, That CHARLES E. HUGHES AND JANE C. HUGHES
in the State aforesaid, in consideration of the sum of ONE THOUSAND SEVEN HUNDRED AND
No/100ths (\$1,700.00)-----Dollars,
to us in hand paid at and before the sealing of these presents by

(the receipt whereof is hereby acknowledged), have granted, bargained, sold and released, and by these presents
do grant, bargain, sell and release unto the said THOMAS H. BRYANT:

All that lot of land at the northeastern intersection of Belvedere Road and Pinefield Drive in the County of Greenville, State of South Carolina being shown as Lot No. 122 on a plat entitled "South Forest Estates", recorded in the R.M.C. Office for Greenville County in Plat Book GG at Page 181 and having according to said plat the following metes and bounds, to-wit:

BEGINNING at an iron pin on the northern side of Belvedere Road at the joint front corner of Lot 121, thence with the line of said lot N. 5-36 W. 125 feet to an iron pin on the line of Lot 123, thence with the line of said lot S. 84-21 W. 75 feet to an iron pin, thence continuing with the line of said lot N. 78-39 W. 56.9 feet to an iron pin on the eastern side of Pinefield Drive, thence with the eastern side of Pinefield Drive S. 12-09 E. 113.7 feet to an iron pin at the northeastern intersection of Pinefield Drive and Belvedere Road, thence with this curved intersection, the chord of which is S. 45-50 E. 28.8 feet to an iron pin on the northern side of Belvedere Road, thence with the northern side of Belvedere Road S. 81-31 E. 27.8 feet to an iron pin, thence continuing with the northern side of said Belvedere Road N. 84-21 E. 71 feet to the point of beginning, being the same property conveyed to the grantors by deed recorded in the R.M.C. Office for Greenville County in Vol. 554 at Page 193.

.156-377-11-11

TOGETHER with all and singular the Rights, Members, Hereditaments and Appurtenances to the said Premises belonging, or in anywise incident or appertaining.

TO HAVE AND TO HOLD all and singular the Premises before mentioned unto the said Thomas H.

Bryant, His Heirs and Assigns forever.