

N

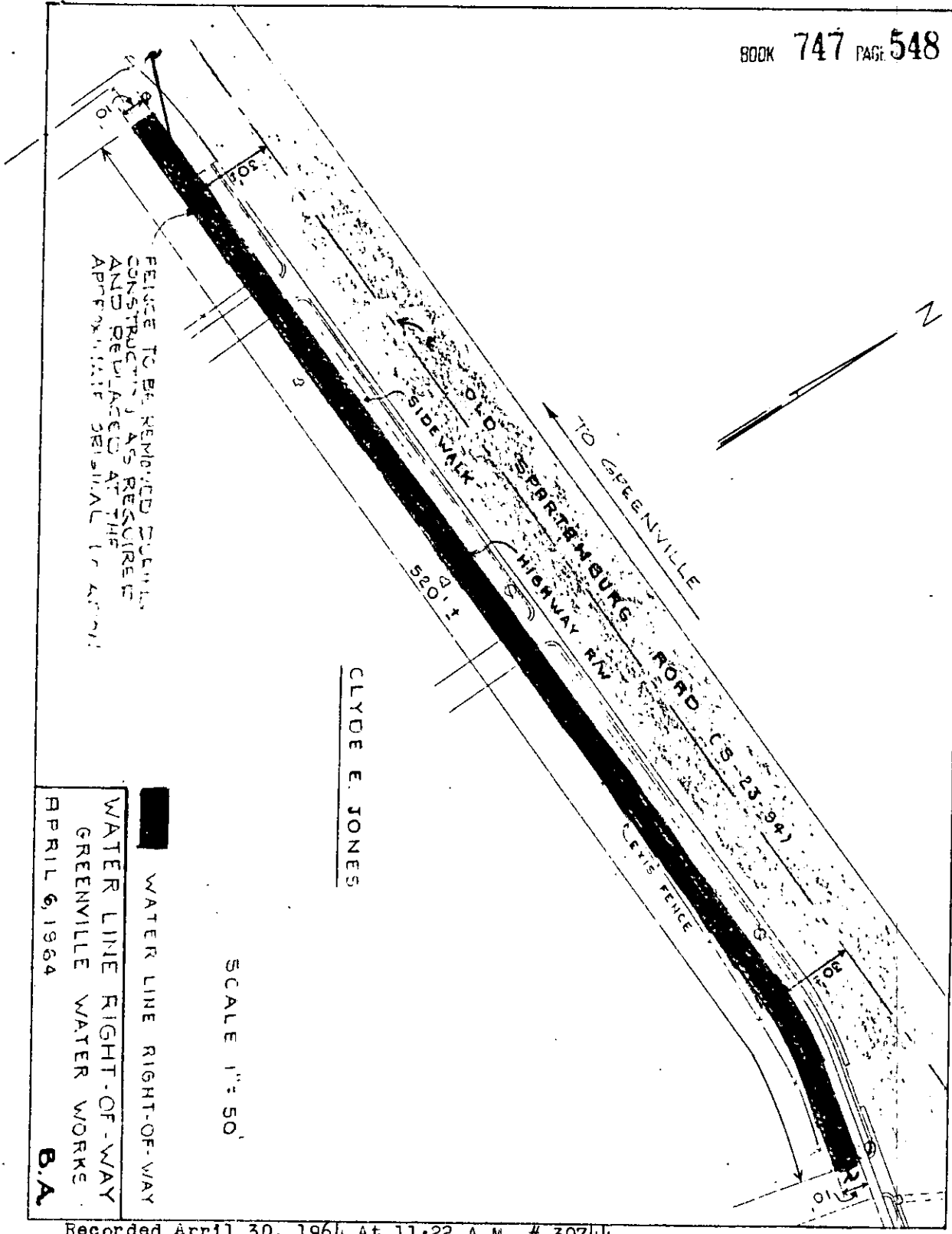

FENCE TO BE REMOVED DURING CONSTRUCTION AS REQUIRED AND REPLACED AT THE APPROXIMATE ORIGINAL LOCATION

CLYDE E. JONES

SCALE 1" = 50'

[Thick black line] WATER LINE RIGHT-OF-WAY
 [Dashed line] WATER LINE RIGHT-OF-WAY
 GREENVILLE WATER WORKS
 APRIL 6, 1964
 B.A.