

THE STATE OF SOUTH CAROLINA
 COUNTY OF GREENVILLE

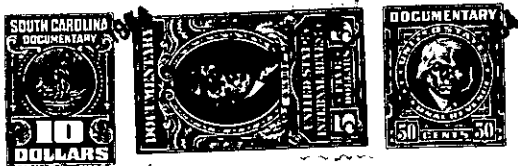

KNOW ALL MEN BY THESE PRESENTS That We, B. H. Trammell and
Hubert E. Nolin

in the State aforesaid, in consideration of the sum of _____
Exchange of property valued at \$5,000.00 Dollars

to us in hand paid at and before the sealing of these presents
 by Fred L. Von Borstel and Jo Inez T. Von Borstel

(the receipt whereof is hereby acknowledged), have granted, bargained, sold and released, and by
 these presents do grant, bargain, sell and release unto the said Fred L. Von Borstel and
Jo Inez T. Von Borstel, their heirs and assigns forever,

all that piece, parcel or lot of land in _____ Township, Greenville

County, State of South Carolina, containing 28.09 acres, more or less,
 according to a survey of the property of Fred L. and Jo Inez Von
 Borstel, made by J. C. Hill, Engr., April 13, 1964 and recorded in
 the RMC Office for Greenville County in Plat Book _____, page _____
 and having the following metes and bounds according thereto:

BEGINNING at an iron pin in Gap Creek Road and running thence the
 following metes and bounds, courses and distances: N. 51-50 E. 151
 feet; N. 34-20 E. 495 feet; N. 54-20 W. 251.5 feet; thence N. 55-30
 W. 98 feet; N. 61-50 W. 102 feet; N. 65 W. 179 feet; N. 86 W. 62
 feet; S. 62-50 W. 148 feet; N. 29-0 W. 325.7 feet to gap creek;
 thence with gap creek as the line, 160 feet, more or less; running
 thence S. 18 W. 87 feet; thence N. 76-15 W. 778 feet to an iron pin;
 thence S. 60-30 W. 1,366.3 feet to an iron pin; thence S. 43-0 W. 226
 feet, more or less, to Booger Hollow; thence with Booger Hollow in a
 Southerly direction 247 feet, more or less, to iron pin in Gap Creek
 Road; thence with said Gap Creek Road, the following courses and dis-
 tances: N. 42-30 E. 59 feet; N. 26-20 E. 130 feet; N. 61 E. 80 feet;
 N. 73-50 E. 330 feet; N. 64-10 E. 184 feet; thence N. 56 E. 228 feet;
 N. 79-30 E. 144 feet; S. 82-0 E. 122 feet; S. 67 E. 81 feet to an
 iron pin at Gap Creek Church property; thence along line of Church
 property the following courses and distances: N. 34-12 E. 341.7 feet;
 S. 78-30 E. 477.6 feet; S. 49 -11 E. 397.3 feet; S. 26 W. 493 feet
 to an iron pin in center of Gap Creek Road; thence with Gap Creek Road,
 S. 81 E. 186 feet; thence continuing with said Road in a Southeasterly
 direction 208 feet; S. 72 E. 134 feet; thence S. 64 E. 250 feet to
 an iron pin, the beginning corner.

ALSO: All that other piece, parcel or tract of land in the County of
 Greenville, State of South Carolina, being known and designated as
 TRACT NO. 9 as shown on plat of property of B. H. Trammell according to
 a Survey thereof made by J. C. Hill, July 29, 1958 and having the