

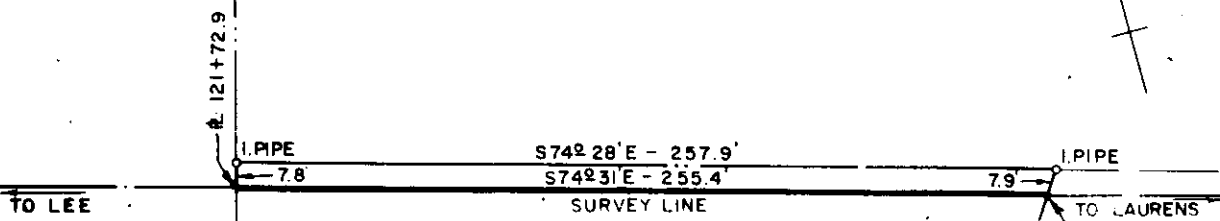

ESSIE MAY WEEKS
REF. DWG. NO. 24-135



TO LEE

TO LAURENS

ROBERT H HOLLIDAY
REF DWG NO.24-131

MILFORD A. CHAPMAN
1.34 ACRES

J G & THOMAS COTHRAN
REF. DWG. NO.24-109

TO S.C. HWY. NO. 8

15 & BEECH SPRINGS ROAD
COUNTY ROAD NO 52

TO S.C. HWY. NO. 247

DUKE POWER COMPANY
LEE - LAURENS
TRANSMISSION LINE
CROSSING PROPERTY OF
MILFORD A. CHAPMAN
DUNKLIN TOWNSHIP
GREENVILLE COUNTY, SC.

SCALE 1" = 50'
BOOK NO 720

DECEMBER 2, 1963
FILE NO 25-41

Recorded February 12, 1964 At 3:27 P.M. # 22708