

LOT NO. 7

LOT NO. 9

J. D. TAYLOR  
LOT NO. 8

SMILEY CAMPBELL  
REF: DWG. NO. 24-38

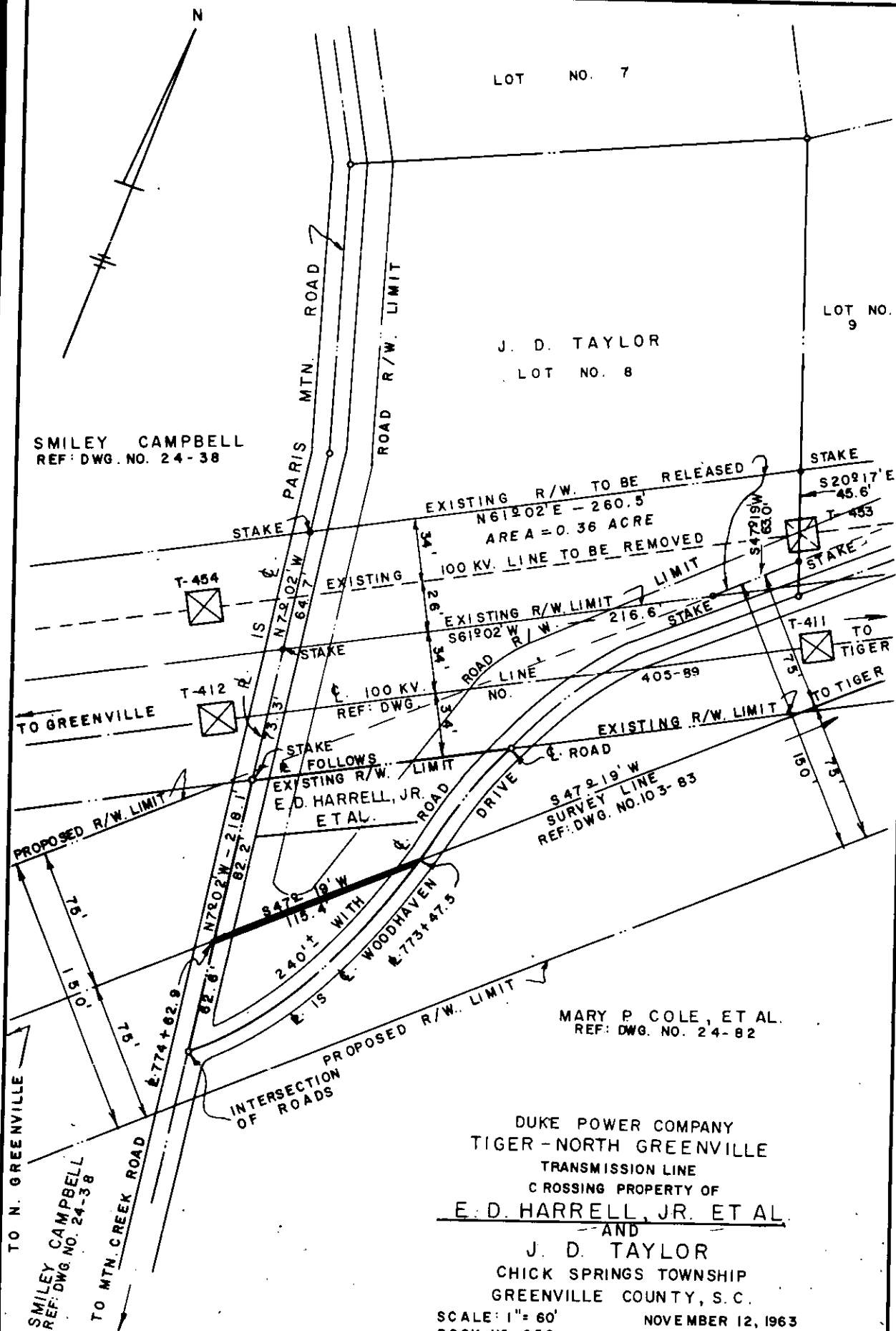

MARY P. COLE, ET AL.  
REF: DWG. NO. 24-82

DUKE POWER COMPANY  
TIGER-NORTH GREENVILLE  
TRANSMISSION LINE  
CROSSING PROPERTY OF  
E. D. HARRELL, JR. ET AL.  
AND  
J. D. TAYLOR  
CHICK SPRINGS TOWNSHIP  
GREENVILLE COUNTY, S. C.

SCALE: 1" = 60'  
BOOK NO. 659  
NOVEMBER 12, 1963  
FILE NO. 24-57