

ALSO All the right, title and interest of the Grantor in and to the property described in the deed of S.C. Wild Life Resource Department-Division of Game contained in Deed Book 670 at Page 300 for the purposes of exits and entrance roads over and across the property therein described.

The two deeds referred to above contain in the aggregate 44.52 acres after the deduction of property conveyed to the S.C. Highway Department for road purposes for U.S. Highway 1-85. All of said property is shown on a plat of the property of the Grantor by plat prepared by C.O. Riddle, October 1960 and is recorded in the RMC Office for Greenville County in Plat Book at Page

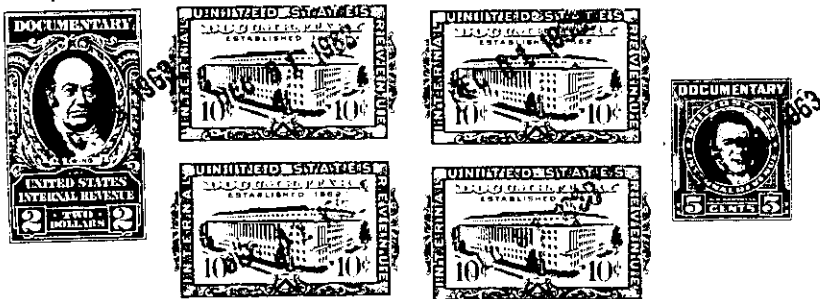

TOGETHER with all and singular the Rights, Members, Hereditaments and Appurtenances to the said Premises belonging, or in anywise incident or appertaining.

TO HAVE AND TO HOLD all and singular the Premises before mentioned unto the grantee S hereinabove named, and their Heirs and Assigns forever

-----  
-----