

EXHIBIT "A"

PROPERTY OF THE STATE OF TEXAS
COUNTY OF DALLAS

SECTION 10, TOWNSHIP 10N, RANGE 12E, COUNTY OF DALLAS, TEXAS

PLAT

SECTION 10
PLAT 10

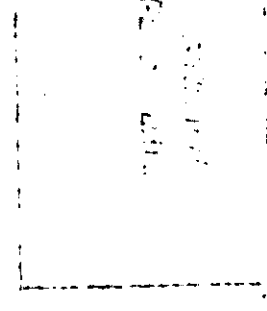

SECTION 10
PLAT 10

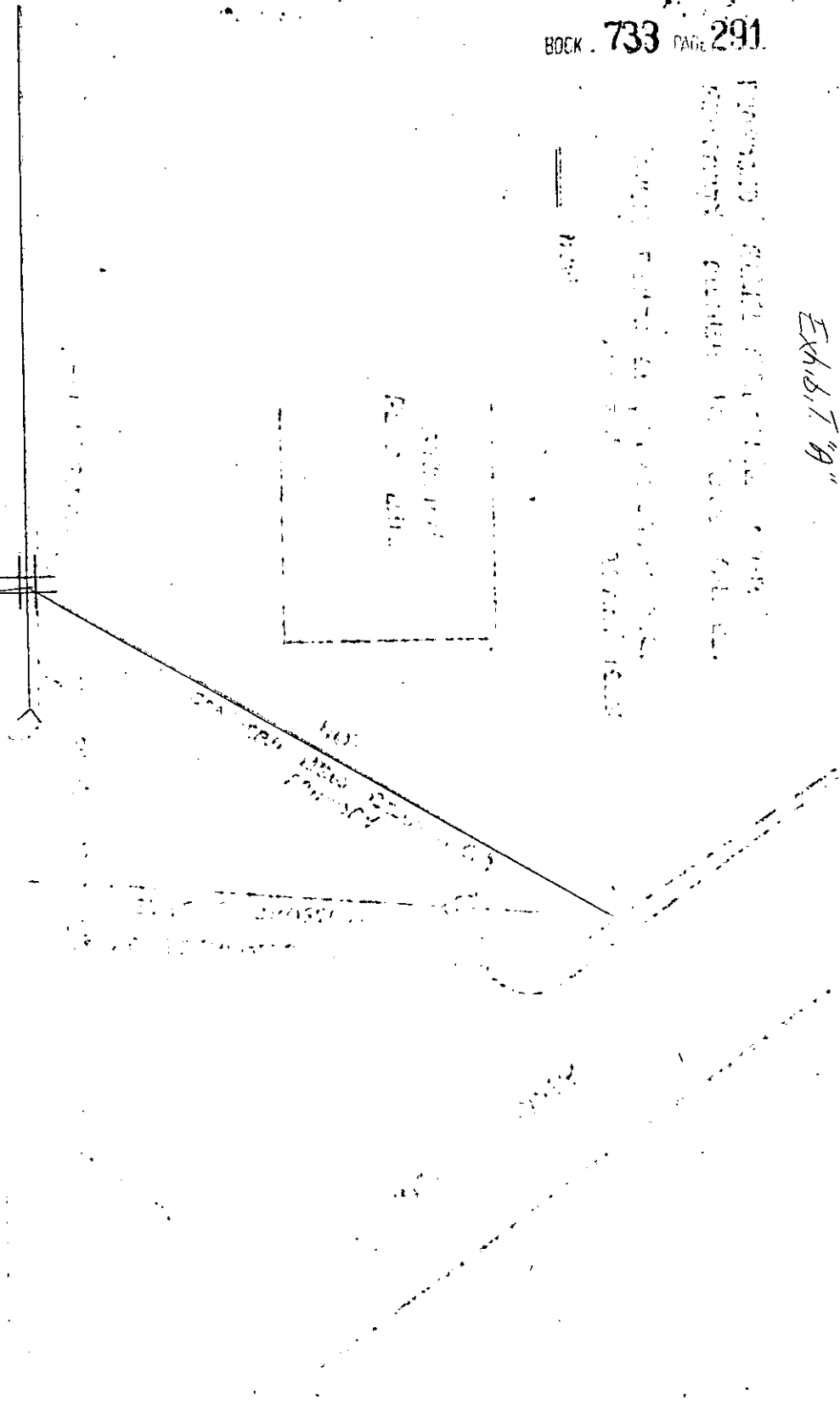

Recorded October 8, 1965 At 2:40 P.M. # 10462