

PROPERTY OF J. M. ELMORE et al.

Located approx 2 miles South West of Greer.

WICK SPRINGS TOWNSHIP GREENVILLE COUNTY
SOUTH CAROLINA.

SCALE: 1" = 200 FEET.

MAY 30 1963.

Survey made May 23-29 1963.

John A. Simmons, Reg. Surveyor #2212.
GREER, S.C.

Plats taken from following plots:-
J.M. Elmore by J.E. Freeman, Jan. 3 1927.
Mendenhall & James by H.C. Bailey 1920
James Davis Est. by H.S. Brockman, Sept 20, 1933.
J.M. Elmore, by H.S. Brockman, Oct 7, 1935.
A. Raines Est. Plot #1, by H.S. Brockman May 20 1957.
" " Plot #2 " " May 21 1957.
Obtained from Southern Railroad drawings for
ferry location.

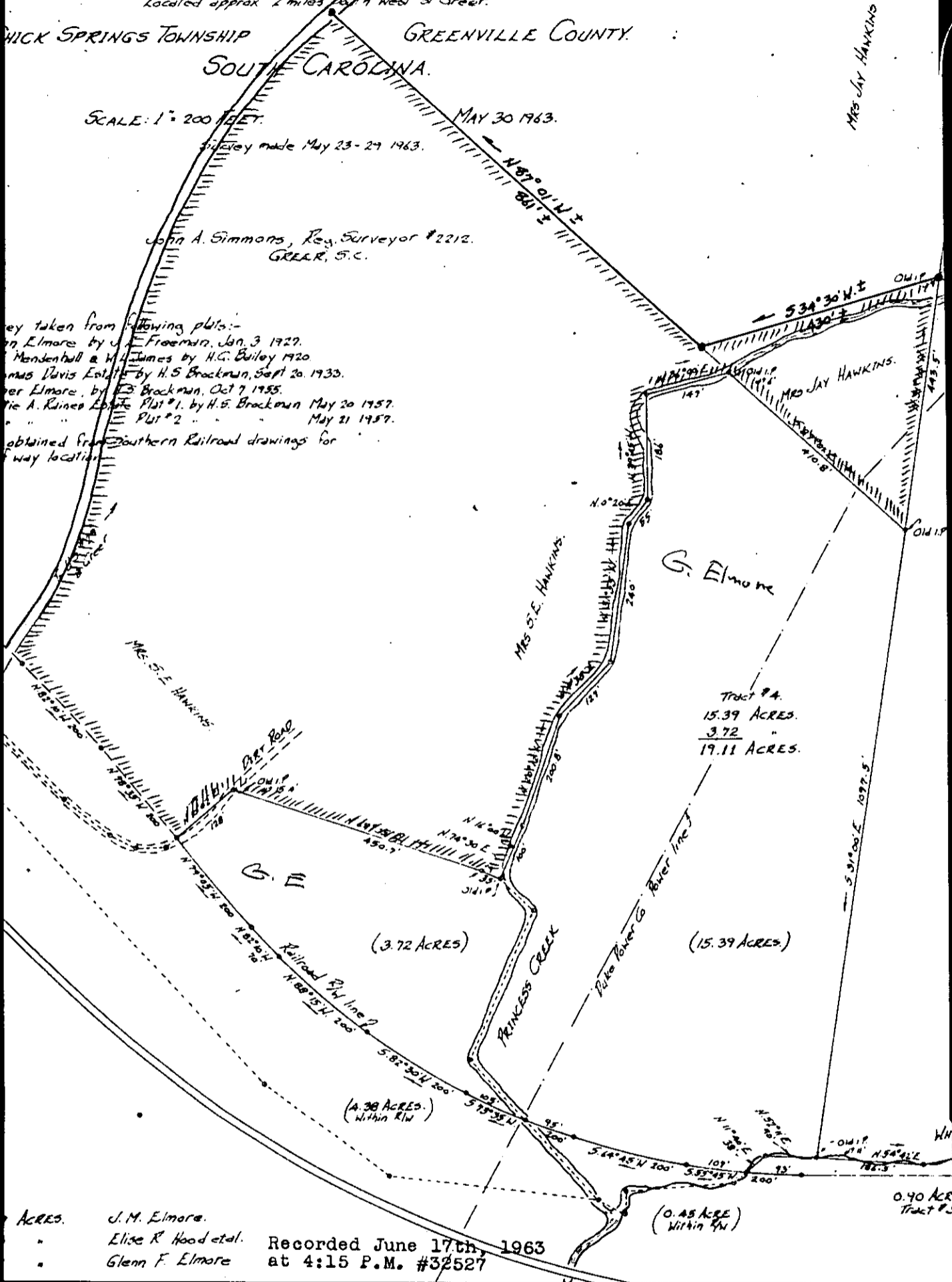

| | | |
|--------|----------------------|---|
| ACRES. | J. M. Elmore. | Recorded June 17th, 1963 at 4:15 P.M. #32527 |
| " | Elise R. Hood et al. | |
| " | Glenn F. Elmore | |