

APR 15 4 02 PM 1963

OLLIE FARRIS WORTH
R.M.C.

BOOK 720 PAGE 345

THE STATE OF SOUTH CAROLINA

COUNTY OF GREENVILLE

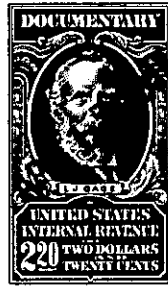
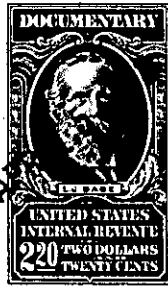

KNOW ALL MEN BY THESE PRESENTS That James C. Sorrells, Jr. and
Juanita M. Sorrells

in the State aforesaid, in consideration of the sum of Four Thousand and no/100
(\$4,000.00) ----- Dollars

to us in hand paid at and before the sealing of these presents
by Doris V. Davis

(the receipt whereof is hereby acknowledged), have granted, bargained, sold and released, and by
these presents do grant, bargain, sell and release unto the said Doris V. Davis, her heirs
and assigns:

~~ALL that certain piece, parcel, lot or tract of land~~

~~lying, situate~~

~~and being in Grove Township, Greenville County, South Carolina,~~

ALL that certain piece, parcel, lot or tract of land lying, situate,
and being in Grove Township, Greenville County, South Carolina, on the
Southwest side of Augusta Road, as relocated, and being a portion of
grantor's home tract, and having the following metes and bounds:

BEGINNING at an iron pin in center of County (Old Grove) Road, which
point is 147.7 feet N. 45-28 W. from line of S. R. Burry and being the
joint front corner of tracts Nos. 5 and 6 according to plat of Thomas
Stenhouse property made by W. J. Riddle, Engineer, September 1949,
revised March 4, 1955, and running thence with line of said tract No.
6, N. 25-35 E. 274.8 feet to a point in rear line of tract No. 3, said
plat; thence with line of tract No. 3, N. 9-40 W. 68 feet to iron pin
joint rear corner of tracts Nos. 3, 4, and 5, said plat; thence with
rear line of tract No. 4, N. 22-25 W. 145.3 feet to iron pin joint
rear corner of tracts Nos. 1, 5 and 4 and grantor's residence tract;
thence with line of said tract No. 1, S. 19-26 W. 394.4 feet to a pin
in the center of said County (Old Grove) Road; thence in the center of
said County (Old Grove) Road, S. 45-28 E. 110 feet to the point of
beginning, and being known and designated as tract No. 5, said plat.

ALSO, ALL that certain piece, parcel, lot or tract of land lying, sit-
uate, and being on a County Road just off the Augusta Road, about 7
miles from Greenville County Court House, State and County aforesaid,
and having the following metes and bounds:

-100- 601.1 -1-9, 10+11

(CONTINUED ON NEXT PAGE)