

CORPORATION TITLE TO REAL ESTATE—SMITH PRINTING COMPANY, GREER, S. C.

State of South Carolina }  
COUNTY OF GREENVILLE }

FILED  
GREENVILLE CO. S. C.

DEC 10 1 01 PM 1962

OLLIE FARNSWORTH  
R. M. C.

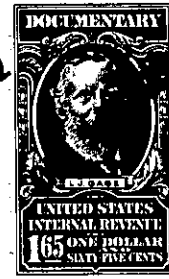
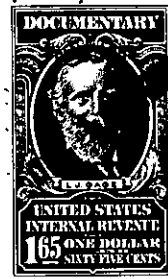

KNOW ALL MEN BY THESE PRESENTS, That BURGESS HILLS, INC., a Corporation chartered under the laws of the State of South Carolina and having its principal place of business at Greer, in the State of South Carolina, for and in consideration of the sum of **TWENTY\*SEVEN HUNDRED FIFTY and no/100 (\$2750.00)**.....DOLLARS,

to it in hand duly paid at and before the sealing and delivery of these presents by the grantee..... hereinafter named (the receipt whereof is hereby acknowledged), has granted, bargained, sold and released, and by these presents does grant, bargain, sell and release unto.....**John D. McClimon,** **his heirs and assigns forever:**

that certain lot or parcel of land in said County and State, .....**Chick Springs**.....Township, School District.....**285**....., and shown and designated as Lots Nos.....**Ninety-four(94)**.....on a plat of BURGESS HILLS, Plat No. **1**....., prepared by.....**Piedmont Engineering Service,**

....., and recorded in R. M. C. office for this County in Plat Book.....**Y**....., Page **8 96-97**....., and having the following courses and distances, to-wit:

on the southern side of Chesnut Avenue and having the following courses and distances: BEGINNING at the front joint corner of lots 95 and 94, on said Chesnut Avenue, on the southern side of Chesnut Avenue and runs thence with the said Avenue N 60-44 W 100 feet to the corner of lot 93, thence dividing lots 94 and 93, S 29-16 W 180 feet to a point on line of lot 87, thence with the rear line of lots 87 and 86, S 60-44 E 100 feet to the corner of lot No. 95, thence as dividing Nos. 94 and 95 N 29-16 E 180 feet to the beginning corner; and bounded northeasterly by Chesnut Avenue; and southeasterly by lot No. 95; southwesterly by lot 86 and northwesterly by lot 93.

-285-T18.2-1-114