

67 L 10 27 AM 1932

BOOK 707 PAGE 529

The State of South Carolina,

COUNTY OF GREENVILLE

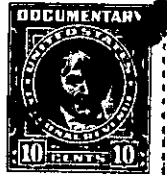
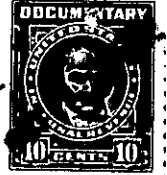

KNOW ALL MEN BY THESE PRESENTS, That Leslie & Shaw, Inc.

a corporation chartered under the laws of the State of South Carolina

and having its principal place of business at

Greenville in the State of South Carolina

for and in consideration

of the sum of Thirteen Thousand Six Hundred and no/100 Dollars,

(\$13,600.00)

to it in hand duly paid at and before the sealing and delivery of these presents by the grantee hereinafter named (the receipt whereof is hereby acknowledged), has granted, bargained, sold and released, and by these presents does grant, bargain, sell and release unto John H. Hensley

ALL that piece, parcel or lot of land situate, lying and being at the southern intersection of Avon Drive and E. Lee Road Ext. near the City of Greenville, in the County of Greenville, State of South Carolina, and known and designated as Lot No. 2 of a subdivision known as Avon Park, Plat of which is recorded in the RMC Office for Greenville County, S. C., in Plat Book "KK" at Page 71. Said Lot having such metes and bounds as shown thereon.

-276- 733-3-7

TOGETHER with all and singular the Rights, Members, Hereditaments and Appurtenances to the said Premises belonging, or in anywise incident or appertaining.

TO HAVE AND TO HOLD all and singular the Premises before mentioned unto the grantee hereinafter named, and its Heirs and Assigns forever