BOOK 705 PAGE 140

STATE OF Conn. :
:
COUNTY OF Fairfield :

Personally appeared before me Esther H. Lawbis and made oath that she saw the within named grantor, Ethyl L. Reed, sign, seal and as her act and deed deliver the within written deed, and that she with _____ Gertrude P. Bayer witnessed the execution thereof.

SWORN TO before me this the 21 day of August, 1962.

Stephen W. Marshall (SEAL)
Notary Public for Connecticut.
My commission expires My Commission Expires April 1, 1963

Esther H. Lawbis

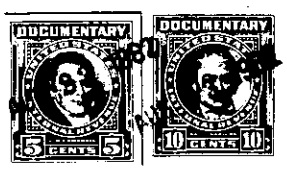

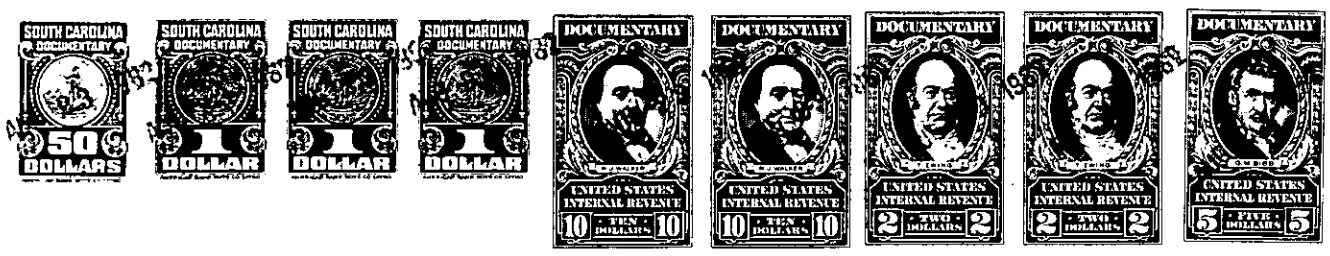

Deed and Extra Probate Recorded August 23rd, 1962 at 2:22 P.M. #5322

COUNTY TAX FOR THIS YEAR IS DUE BY DEC. 31st. YOU WILL RECEIVE NO TAX NOTICE THIS YEAR, HOWEVER AS OWNER, YOU ARE RESPONSIBLE FOR PAYMENT.

FOR FURTHER INFORMATION CONTACT THE COUNTY TAX OFFICE.

STATE OF SOUTH CAROLINA)
) COUNTY AUDITOR
COUNTY OF GREENVILLE) CERTIFICATE

I hereby certify that the within deed has been entered of record in the Office of the County Auditor for Greenville County, pursuant to section 60-56, Code of Laws of South Carolina, 1952.

Elizabeth D. Riddle
Elizabeth D. Riddle, Greenville
County Auditor

5322 AUG 23 1962 + + 53.00 39.15 1.75 9.00 83.90
State of South Carolina

COUNTY OF Greenville

John G. Reed
Ethyl L. Reed

TO

W.H. Youngblood
Helen H. Youngblood

Title To Real Estate

and Extra Probate

I hereby certify that the within Deed has been this 23rd. day of August, A. D., 1962, recorded in Book 705 of Deeds, page 139 at 2:22 o'clock P. M.

Register of Mesne Conveyance
For Greenville County.

I hereby certify that the within Deed has been this ..... day of ....., A. D., 196.., recorded in Book ..... of Deeds, page .....

Auditor ..... County.

ANSEL M. HAWKINS
ATTORNEY AT LAW
GREER, SOUTH CAROLINA

Plasmitho-grav