

THE STATE OF SOUTH CAROLINA,

TO ALL TO WHOM THESE PRESENTS SHALL COME OR BE MADE KNOWN:

Or whom the same may in anywise concern, I, RALPH W. DRAKE, as Judge of the Court of Probate of the County of Greenville, in the said State—SEND GREETING:

WHEREAS, Elaine Ragsdale, Individually and as Administratrix of the estate of Dora Lee Chappellear

on or about the 24th day of February in the year one thousand nine hundred and sixty two did exhibit her Complaint in the Court of Probate in the County of Greenville and State aforesaid for the sale of the Real Estate of Dora Lee Chappellear in aid of personal assets to pay debts of the deceased

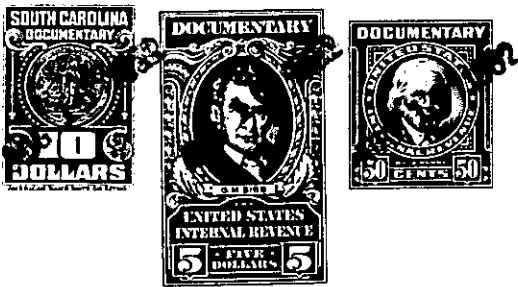

FILED
FEB 16 2 32 PM 1962
CLERK OF COURT
GREENVILLE, S. C.

And the Cause, being at issue before the Honorable the Court aforesaid, came on to be heard on the 27th day of February one thousand nine hundred and sixty two when the said Court, after a full hearing thereof, and mature deliberation in the Premises, Did Order, Adjudge and Decree that the real estate hereinafter mentioned and described, should be sold at public auction by the Judge of the Court of Probate for Greenville County, on the terms and for the purposes mentioned in the said Decretal Order, as by reference thereto, on file in the said Court, will appear; and the said Judge of the Court of Probate, after having duly advertised the said lands or real estate for sale by Public outcry, on the 6th day of August in the year of our Lord one thousand nine hundred and sixty two, DID then, openly and publicly, and according to the custom of auction, sell and dispose of the said real estate

below described, unto Sarah Ethel Beck

for FOUR THOUSAND NINE HUNDRED SEVENTY-FIVE AND NO/100 (\$4,975.00)-----
being, at that price, the highest bidder for the same. -519- 257- 2-1