

BOOK 704 PAGE 404

State of South Carolina,

County of GREENVILLE

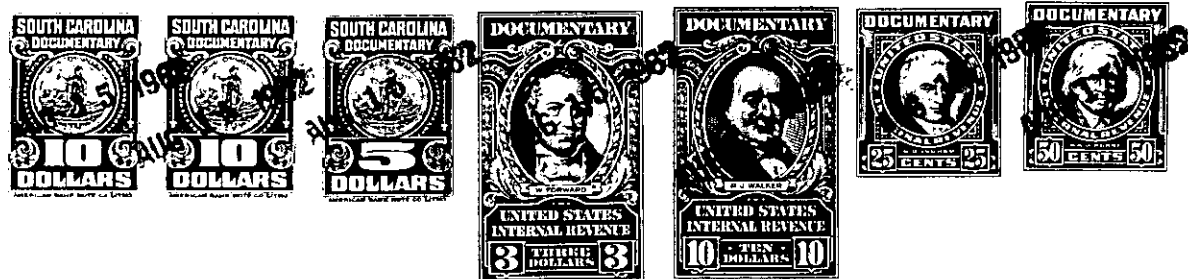

KNOW ALL MEN BY THESE PRESENTS, That I, NELLIE B. M. GREEN

in the State aforesaid, in consideration of the sum of Twelve Thousand Four Hundred and No/100ths (\$12,400.00)-----Dollars,

to me in hand paid at and before the sealing of these presents by the GREENVILLE-SPARTANBURG AIRPORT DISTRICT

(the receipt whereof is hereby acknowledged), have granted, bargained, sold and released, and by these presents do grant, bargain, sell and release unto the said GREENVILLE-SPARTANBURG AIRPORT DISTRICT, its successors and assigns:

ALL that piece, parcel or lot of land situate, lying and being in Chick Springs Township, County of Greenville, State of South Carolina, about two miles North of Pelham, South Carolina, on the western side of the Greer-Pelham Road, bounded on the East by property now or formerly belonging to Mary E. M. Bridges, on the South by property now or formerly belonging to J. E. McCall, on the West by property now or formerly belonging to David D. Drummond, on the North by property now or formerly belonging to Margaret Ruth M. Mathis, being known and designated as Tract No. 9 as shown on a plat entitled "Property of W. P. Mayfield," prepared by H. S. Brockman, Surveyor, dated October 26, 1943, and also as Tract No. 149 as shown on a plat entitled "Property Ownership Map Prepared for Greenville-Spartanburg Airport Commission," dated June 23, 1960, prepared by Piedmont Engineering Service, and having, according to a more recent plat entitled "Property of Nellie B. M. Green," compiled by Piedmont Engineering Service, dated March 15, 1960, the following metes and bounds, to wit:

BEGINNING at an iron pin at the joint corner of the within described premises and property now or formerly belonging to Margaret Ruth M. Mathis and in the line of property now or formerly belonging to Mary E. M. Bridges and running thence with the line of said Bridges property S. 1-45 E. 278 feet to an iron pin in the line of property now or formerly belonging to J. E. McCall; thence with the line of said McCall property S. 80-49 W. 1234 feet to an iron pin in the line of property now or formerly belonging to David D. Drummond; thence with the line of said Drummond property N. 10-53 W. 399.5 feet to an iron pin at the corner of property now or formerly belonging to Margaret Ruth M. Mathis; thence with the line of said Mathis property N. 86-30 E. 1292.5 feet to the point of beginning.

ALSO:

ALL that piece, parcel or lot of land situate, lying and being in Chick

(continued on reverse side)