

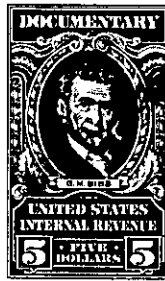

THE STATE OF SOUTH CAROLINA
COUNTY OF GREENVILLE

NOV 9 10 00 AM 1932



KNOW ALL MEN BY THESE PRESENTS That I, Ann C. Williams of the
County and State aforesaid,

in the State aforesaid, in consideration of the sum of Eight Thousand (\$8,000.00)
\$4,000.00
and assumption of two mortgages in favor of Ruth C. Aiken, Bal. Dollars
Rec. Vol 860 P.93, and to Julius B. Aiken, \$12,000.00, rec. Vol 898 P.59
to me in hand paid at and before the sealing of these presents
by Joe Williams

(the receipt whereof is hereby acknowledged), have granted, bargained, sold and released, and by
these presents do grant, bargain, sell and release unto the said Joe Williams, his heirs
and assigns forever, all that certain piece, parcel or lot of land in
the County of Greenville, State of South Carolina in Paris Mountain
Township, containing one acre more or less, situate on the West side of
South Carolina Highway No. 250, and being more particularly described as
follows:

all that piece, parcel or lot of land in _____ Township,
County, State of South Carolina

BEGINNING at a point of the West side of South Carolina Highway
No. 250 at the corner of Addis property and running thence with the line
of Addis property, S. 64 3/4 W. 350 feet more or less to corner of
Simpson property; thence with the line of Simpson property, S. 23 3/4
E. 2.53 chs. to an iron pin; thence N. 69-5 E. 200 feet more or less
to a point on the western side of South Carolina Highway No. 250; thence
along the western side of said Highway, 340 feet more or less to the
beginning corner.

ALSO:

All that piece parcel or lot of land in Paris Mountain Township,
Greenville County, South Carolina, being known and designated as a
portion of the 20.1 acre tract as shown on a plat of the property of
William Goldsmith and W. C. Walker, made in June, 1923, and being the
entire portion thereof lying in the western side of a newly cut Highway
Number 250, and being more particularly described as follows, to-wit:

BEGINNING at a point on the western side of Highway No. 250 in the
line of property formerly belonging to J. D. Childress (as of the time
of the June, 1923 plat herein mentioned) and running thence, S. 65-43
W. approximately 373.5 feet, more or less to a stone; thence N. 61-46 W.
622.4 feet to an iron pin; thence N. 57-13 W. 132.4 feet to a stone;
thence N. 37-35 W. 197.7 feet to a stone and twin poplar; thence N.
46-32 W. 68 feet to a stake, joint rear corner of original 20.1 acre
tract, and 24.3 acre tract; thence with the common line of said two
tracts, N. 84-34 E. approximately 1564 feet more or less to a point on
new Highway No. 250; thence with the western side of said Highway No.
250, in a southwesterly direction, 641 feet to the point of beginning
and being the entire portion of the original 20.1 acre tract lying on
the western side of new Highway No. 250.

ALSO:

All that piece, parcel or lot of land in Paris Mountain Township,
Greenville County, South Carolina, which is a portion of the property
originally conveyed to L. H. Childers by S. D. Childers by deed dated
September 29th, 1919, which is recorded in the R. M. C. Office for (over)

(CONTINUED ON NEXT PAGE)

-295-472-1-15
-310-472-1-11.2