

AUG 7 2 25 PM 1932 BOOK 704 PAGE 43

State of South Carolina,  
Greenville County

GREENVILLE, S. C.

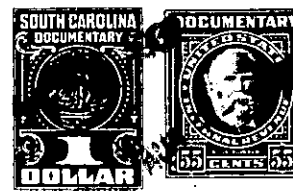

Know all Men by these presents, That We, Sallie D. Mitchell, Ena M. Sutherland, Sarah M. Davenport, Ralph E. Mitchell, William E. Mitchell and Sallie M. Nordman

in the State aforesaid,

in consideration of the sum of Three Hundred and Fifty and No/100 (\$350.00) Dollars

to us paid by J. A. Stone

in the State aforesaid, the receipt whereof is hereby acknowledged, have granted, bargained, sold and released, and by these presents do grant, bargain, sell and release unto the said

J. A. Stone, his heirs and assigns forever,

All that piece, parcel or lot of land in Greenville Township, Greenville County, State

of South Carolina, being known and designated as Lot No. 191 of Pine Forest as shown on Plat thereof made by Madison H. Woodward, Engineer and having the following metes and bounds to-wit:

BEGINNING at an iron pin at the corner of Lot #192 and running thence along the line of said Lot No. 192 South 72-06 East, 200 feet to an iron pin and running thence North 17-54 East, 60 feet to an iron pin at back corner of Lot No. 190; thence with the line of said Lot No. 190 North 72-06 West, 200 feet to an iron pin on Charles Drive; thence along Charles Drive South 17-54 West to an iron pin, the point of beginning. This is the same property conveyed to E. E. Mitchell in Deed Book 433 at page 23 and that the grantors are all the heirs-at-law of E. E. Mitchell, deceased. This property is sold subject to restrictions as shown in Deed Book 288 at page 296 and Deed Book 433 at page 23.

-155- 421-5-9