

THE STATE OF SOUTH CAROLINA
COUNTY OF GREENVILLE

TITLE TO REAL ESTATE

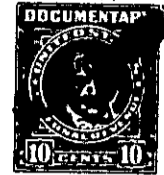

GREENVILLE, S. C.
JUL 30 11 51 AM 1932
CLERK OF COURTH

KNOW ALL MEN BY THESE PRESENTS That We, William H. Moon and
O. Tancy Moon

in the State aforesaid, in consideration of the sum of Sixty Five Hundred and No/100 -
- - - - - (\$6500.00) - Dollars

to us in hand paid at and before the sealing of these presents
by I. C. Shields, Sr., and Agnes O. Shields

(the receipt whereof is hereby acknowledged), have granted, bargained, sold and released, and by
these presents do grant, bargain, sell and release unto the said I. C. Shields, Sr., and
Agnes O. Shields

all that piece, parcel or lot of land in Glassy Mountain Township, Greenville

County, State of South Carolina located on waters or branch waters of Morgan Creek and
Middle Tiger River and South Carolina Highway No. 11, and being shown as a five and
four tenths (5.4) acre tract on plat of property made for W. H. and O. Tancy Moon
by J. Q. Bruce, surveyor, dated April 26, 1949, and having the following metes and
bounds according to said survey, to wit:

BEGINNING at an old iron pin on the Southern portion of Old Highway No. 11,
near the corner of the Bennie Lindsay property and runs thence N. 80-10 E., 177. feet
to an iron pin on the Southern side of S. C. Highway No. 11; thence N. 69-55 E.,
86 feet to the center of Highway No. 11; thence S. 72-15 E., 477.2 feet down the
center of Highway No. 11 to a point on line of Grady Gosnell property; thence
S. 47-56 E., 150.2 feet along line of Gosnell property to iron pin or stake; thence
S. 32-39 W. 150. feet along line of Gosnell property to an iron pin in center of
hardsurfaced road (iron pin set off 30 feet on East bank of road) to corners of
Gosnell property and property of grantors herein; thence S. 7-45 W., 144. feet in
center of road and along line of grantors property to iron pin; thence N. 75-15 W.,
494.5 feet to iron pin on corner of lands of grantors and the Bennie Lindsay
property; thence N. 4-00 W., 335. feet along Bennie Lindsay property to the
beginning corner and containing five and four tenths (5.4) acres more or less.

This is part of the same property conveyed to grantors by deed of F. D. Hitt,
recorded in RMC Office for Greenville County, S. C. Book 276 Page 50, see also
Book 234 Page 202, Book 231 Page 140, and Book 114 Page 482.

It is understood and agreed that grantors will pay all taxes for year 1962.

-420- 637.2-1-22.3 (PMT, XX-42)
OUT OF 637.2-1-22

(CONTINUED ON NEXT PAGE)