

STATE OF SOUTH CAROLINA }
COUNTY OF SPARTANBURG

JUL 15 1962 24 228

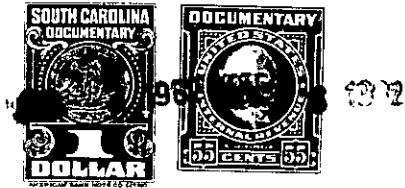

Know all Men by these Presents, That *J. Rosa Farmer*

in the State aforesaid, in consideration of the sum of

Two dollars and other Considerations Dollars
to *me* in hand paid at and before the sealing of these presents by
Cole L. Blease Farmer

(the receipt whereof is hereby acknowledged), have granted, bargained, sold and released, and by these presents do grant, bargain, sell and release unto the said *Cole L. Blease Farmer* his

heirs, and assigns forever, all that certain lot of land in Greenville County S.C. containing 2.3 acres more, or less, being part of deed to me by Vol. 108. Page 247.

Beginning at iron pin North West Corner of tract by deed Vol. 629- Pg. 408 to Cole L. Blease Farmer running thence ~~with same~~ N 55-46W 73 ft. to iron pin, thence N 16-55W 136 ft. to iron pin, thence N 60-37E 773 ft. (passing iron pin at 743 ft) to Nail in road, thence with same S 1-24W 230 ft. to Nail corner of said tract thence with same S 60-37W 636.5 ft. to the beginning.

For further reference Plot for me by J.P. Brum reg. Surveyor, dated 7-6-1959, and 4-3-1962

(CONTINUED ON NEXT PAGE)

-405- 17 OF C-18.2-1-16 OUT OF C-18.2-1-14