

STATE OF SOUTH CAROLINA
COUNTY OF SPARTANBURG
GREENVILLE

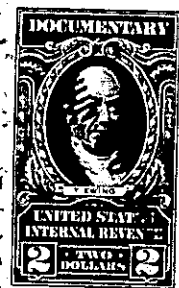
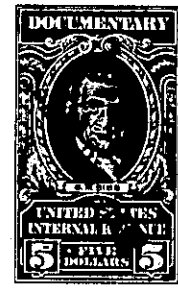
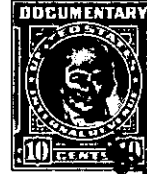
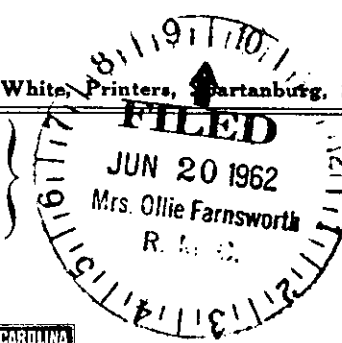

Know all Men by these Presents, That I, W. Mac Woodward of the
County of Spartanburg

in the State aforesaid, in consideration of the sum of Exchange of property valued
at \$5750.00-----and Cash paid of \$950.00----- Dollars
to me in hand paid at and before the sealing of these presents by
Julian Calhoun

(the receipt whereof is hereby acknowledged), have granted, bargained, sold and released, and by these presents
do grant, bargain, sell and release unto the said Julian Calhoun, his heirs and assigns
forever, all that lot or parcel of land in the County of Greenville,
State of South Carolina, and described as follows: Located in sec-
tion known as Hearthstone Ridge, beginning at a spike in middle of
road leading to the residence of Alan T. Calhoun, and being the
South-east corner of the plot on which the Macken residence is lo-
cated, and running N-3.47-W 313.9 feet to a point in the middle of
the road in front of the residence of Mrs. George C. Vance; thence
along middle of the road S-77.05-E 49.7 feet along center of the road
to a point in the road; thence-24.43-E 309.9 feet to an old pine.
thence continuing S-17.13-E 30 feet to a spike in the road, intersection
of road to residence of Alan T. Calhoun and Landrum Reservoir; thence
S-25.45-W 616 feet along line of Alan T. Calhoun to an iron pinⁱⁿ branch;
thence N-51.15-W 73 feet; thence N-82.41-W 100 feet along branch; thence
- 435- 624.9 - 1 - 1.1