

State of South Carolina,

County of GREENVILLE

JUL 5 3 55 PM 1972

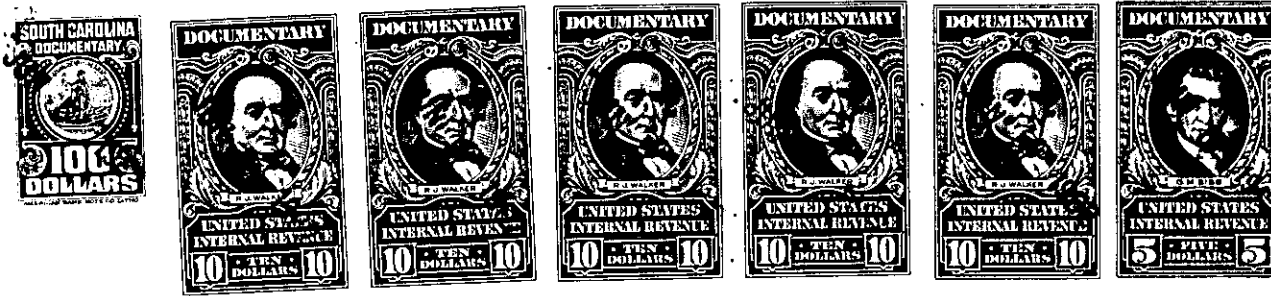

KNOW ALL MEN BY THESE PRESENTS That MARSH SUPERMARKETS, INC., a corporation chartered under the laws of the State of Indiana, and ~~having its principal place of business~~ owning property in Greenville County, in the State of South Carolina for and in consideration of the sum of Fifty Thousand and No/100ths (\$50,000.00)----- dollars,

to it in hand duly paid at and before the sealing and delivery of these presents by the grantee(s) hereinafter named (the receipt whereof is hereby acknowledged) has granted, bargained, sold and released, and by these presents does grant, bargain, sell and release unto CHARLES E. DANIEL, R. HUGH DANIEL, HOMOZEL MICKEL DANIEL AND MARTHA COBB DANIEL, AS TRUSTEES OF THE DANIEL FOUNDATION:

Parcel 1

All that piece, parcel or tract of land, containing 46.20 acres, more or less, situate, lying and being in Austin Township, Greenville County, State of South Carolina, and having according to a plat prepared by Dalton & Neves, dated August, 1958, entitled "Property of Food Lane, Inc. near Mauldin, S.C.", recorded in the R.M.C. Office for Greenville County, South Carolina, in Plat Book YY at page 67, the following metes and bounds:

BEGINNING at an iron pin at the Southeastern corner of the intersection of Old Stage Road (Laurens Road) and Taro Road and at the Northwestern corner of the premises herein described, and running thence with the edge of the right of way for the said Taro Road the following courses and distances: N. 51-42 E. 384.8 feet to an iron pin, thence N. 54-52 E. 702.1 feet to an iron pin, thence N. 47-0 E. 96.1 feet to an iron pin; thence with the line of property now or formerly of the Church of God N. 85-18 E. 1,137.3 feet to an iron pin and stone; thence S. 27-48 W. 2,026.9 feet to an iron pin at the edge of the right of way for Old Stage Road; thence with the edge of the right of way for the said Old Stage Road and following the curve thereof, the following courses and distances: N. 79-32 W. 222.5 feet to an iron pin, thence N. 73-10 W. 170.5 feet to an iron pin, thence N. 55-33 W. 207.6 feet to an iron pin, thence N. 42-05 W. 315.8 feet to an iron pin, thence N. 33-30 W. 661.5 feet to the point of beginning.

ALSO:

Parcel 2

All the right, title and interest of the grantor herein, if any, (subject

(continued-reverse side)