

APR 22 10 03 AM 1952

BOOK 698 PAGE 434  
THE STATE OF SOUTH CAROLINA  
COUNTY OF GREENVILLE

CLERK }  
DEPUTY }  
CLERK }

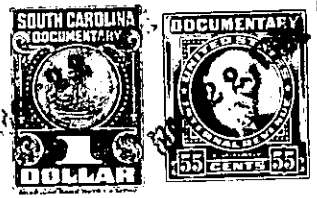

KNOW ALL MEN BY THESE PRESENTS That J. D. Hood and Grace Hood

in the State aforesaid, in consideration of the sum of Three hundred and Fifty and  
no/100----- Dollars

to us in hand paid at and before the sealing of these presents  
by J. A. Stone

(the receipt whereof is hereby acknowledged), have granted, bargained, sold and released, and by  
these presents do grant, bargain, sell and release unto the said J. A. Stone

all that piece, parcel or lot of land in Greenville Township, Greenville  
County, State of South Carolina, being known and designated as Lot. No. 183 of Pine  
Forrest as shown by a Plat thereof, made by Madison H. Woodward, Engineer,  
said Lot having the courses, distances, metes and bounds as are shown on said  
Plat.

BEGINNING at an iron pin joint corners of Lots No. s 183 and 184 and running  
thence S. 86-16 E. 200 feet to iron pin; thence N. 1-52 E. 109.4 feet to iron pin on  
street; thence S. 79-44 W. 200 feet to iron pin on Charles Drive; thence along  
said Charles Drive S. 3-44 W. 200 feet to point of beginning.

The above described land is the same conveyed to me by Henry P. Willimon on the  
23rd day of October, 1951, deed recorded in office Register of Mesne Conveyance  
for Greenville County, in Book 472 Page 174.

ALSO, ALL that piece, parcel or lot of land being known and designated as lot 184  
of Pine Forest as shown by a plat thereof, made by Madison H. Woodward, En-  
gineer, said lot having the following metes and bounds to-wit:

BEGINNING at an iron pin on the east side of Charles Drive, joint front corner  
of lots 184 and 185 and running N. 3-44 E. 60 feet to an iron pin on the east side  
of Charles Drive, joint corner of lots 184 and 183; thence with the lint of lots 184  
and 183 S. 86-16 E. 200 feet to an iron pin in the line of lot 250; thence with the  
line of lots 250, 259 and 184 S. 3-44 W. 60 feet to an iron pin in the line of lot  
259 and at joint rear corner of lots 184 and 185; thence with the line of lots 185  
and 184 N. 86-16 W. 200 feet to an iron pin on Charles Drive, the point of be-  
ginning.

-155- 421-5-1+2