

STATE OF SOUTH CAROLINA

~~COUNTY OF SPARTANBURG~~
GREENVILLE COUNTY

GREENVILLE CO. S. C.

MAY 10 2 47 PM 1962 For True Consideration See Affidavit
Book 24 Page 151

OLLIE F. WORTH
R. M. C.

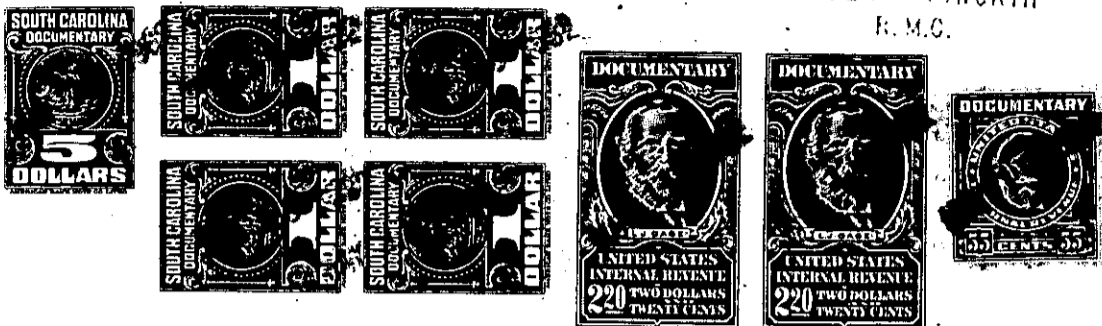

Know all Men by these Presents, That I, Hazel C. Edwards

in the State aforesaid, in consideration of the sum of Three (\$3.00) Dollars and other good and valuable considerations

~~#####~~

to me in hand paid at and before the sealing of these presents by Bobby Pittman

(the receipt whereof is hereby acknowledged), have granted, bargained, sold and released, and by these presents do grant, bargain, sell and release unto the said Bobby Pittman, his Heirs and Assigns forever,

All that certain piece, parcel or lot of land lying, being and situate in State and County aforesaid, Oneal Township, being bounded on the North by lands now or formerly owned by William H. Arrowood, on the east by the road that leads off of the Groce Meadow road to Sandy Flat and lands now or formerly owned by William H. Arrowood, on the south by lands now or formerly owned by Blackwell and on the west by lands now or formerly owned by Mrs. Barbare, and being a part of a 46.00 acre tract on which William H. Arrowood's home is located, and having the following courses and distances, to-wit: Beginning on an old stone corner, joint corner of the Blackwell and Mrs. Barbare lands, and runs thence with the Blackwell line, N.83-30 E.286 feet to a nail in center of said road (iron pin back on line at 26 feet), thence with the said road, N.21-30 E.110 feet to a nail in center of said road; thence N. 68-30 W.21 feet to an iron pin on the west bank of the road, thence continuing with the same course for a total distance 277 feet to an iron pin on the Mrs. Barbare line, thence with the said line, S.15-52 W.246 feet to the beginning corner, containing One (1) acre, more or less. This being the same property which was conveyed to grantor herein by William H. Arrowood by deed recorded in the R. M. C. Office for said county in Deed Book 693, page 327.

-345-641.2-1-17.1