

State of South Carolina

COUNTY OF GREENVILLE

KNOW ALL MEN BY THESE PRESENTS, That We, First National Investment Company

in the State aforesaid for, -and in consideration of the sum of Two thousand, six hundred and seventy-four and no/100 (\$2,674.00) Dollars

to us paid by James White and Edith White in the State aforesaid, have granted, bargained, sold and released, and by these presents do grant, bargain, sell and release unto the said James White and Edith White

All that certain piece, parcel or lot of land, being in Greenville County, State of South Carolina, and being more particularly described as follows: Lot #45 of Reedy Acres Subdivision. Being a portion of the land conveyed to W.E. Perry from Hattie D. and C.O. Perry, Jr. in deed dated May 24, 1947. Recorded in R.M.C. Office for Greenville County in Deed Book 113 at page 108.

Plat recorded in R.M.C. Office, Greenville County, State of South Carolina in Plat Book P at page 105 Recorded May 24, 1947

This lot of land conveyed to Wade Adair by deed dated June 27, 1961, from W.E. Perry, add recorded in the R.M.C. Office for Greenville County in Deed book 678 at page 381.

This lot of land conveyed to Eugene Williams and Lure Lee Williams by deed from Wade Adair, dated September 11, 1961, and recorded in the R.M.C. Office for Greenville County in Deed book 682 at page 460.

-80- 585.4-1-21

STATE OF SOUTH CAROLINA)
COUNTY OF GREENVILLE) COUNTY AUDITOR
CERTIFICATE

I hereby certify that the within deed has been entered of record in the Office of the County Auditor for Greenville County, pursuant to Section 60-56, Code of Laws of South Carolina, 1952.

Elizabeth D. Riddle
Elizabeth D. Riddle, Greenville
County Auditor

COUNTY TAX FOR THIS YEAR IS DUE BY DEC. 31st. YOU WILL RECEIVE NO TAX NOTICE THIS YEAR, HOWEVER AS OWNER, YOU ARE RESPONSIBLE FOR PAYMENT.
FOR FURTHER INFORMATION CONTACT THE COUNTY TAX OFFICE.

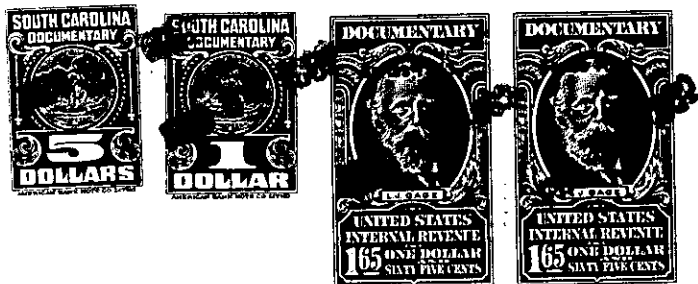

(Continued on Next Page)