

FILED
GREENVILLE CO. S. C.

BOOK 691 PAGE 123

State of South Carolina

JAN 24 10 44 AM 1962

County of GREENVILLE

OLLIE FARNSWORTH
R. M. C.

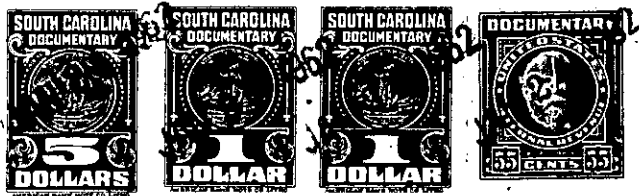

KNOW ALL MEN BY THESE PRESENTS That CONYERS & GOWER, INC.
a corporation chartered under the laws of the State of South Carolina
and having its principal place of business at Greenville
in the State of South Carolina, for and in consideration of the
sum of

Three Thousand Two Hundred Fifty and no/100 ----- dollars,

to it in hand duly paid at and before the sealing and delivery of these presents by the grantee(s) hereinafter named, (the receipt whereof is hereby acknowledged), has granted, bargained, sold and released, and by these presents does grant, bargain, sell and release unto

WILLIAM L. COSTNER his heirs and assigns forever

ALL that lot of land situate on the Northeast side of Windfield Road, near the City of Greenville, in Greenville County, South Carolina, being shown as Lot No. 18 on plat of Section A, of Gower Estates made by Dalton & Neves, Engineers, January 1960, recorded in the R.M.C. Office for Greenville County, S.C. in Plat Book QQ, Pages 146 and 147, and having, according to said plat, the following metes and bounds, to-wit:

BEGINNING at an iron pin on the Northeast side of Windfield Road at joint front corner of Lots 17 and 18, and running thence with the line of Lot 17, N. 55-49 E., 163.1 feet to an iron pin in the center of branch; thence along the center of branch (the traverse line being N. 16-51 W., 109.6 feet) to a point in the center of branch; thence along the line of Lot 20, N. 74-30 W., 71.5 feet to an iron pin; thence along the line of Lot 19, S. 31-42 W., 190 feet to an iron pin on the Northeast side of Windfield Road; thence with the curve of Windfield Road (the chord being S. 50-36 E., 84.3 feet) to the beginning corner.

THIS property is conveyed subject to the restrictive covenants recorded in the R.M.C. Office for Greenville County, S.C. in Deed Book 663, Page 118.

GRANTEE TO PAY 1962 TAXES

-599- 268.1-6-18