

A.K.

SOUTH CAROLINA

KNOW ALL MEN BY THESE PRESENTS, that METROPOLITAN LIFE INSURANCE COMPANY

_____ a corporation incorporated under
the laws of One of the States of the United States, whose address is NEW YORK

_____ in the State of NEW YORK

hereinafter called Grantor, in consideration of the sum of ~~ten dollars (\$10)~~ and other valuable consideration,

NINE THOUSAND ONE HUNDRED SEVENTY and No/100 (\$9,170.00) DOLLARS

to Grantor in hand paid by J. S. GLEASON, JR., as

Administrator of Veterans' Affairs, an Officer of the United States of America, whose address is Veterans Administration, Washington 25, D. C., hereinafter called Grantee, the receipt of which is hereby acknowledged, has granted, bargained, sold, and released, and by these presents does grant, bargain, sell, and release unto the said Grantee and unto his successors in such office, as such, and his or their assigns, the following-described property situated in the county of GREENVILLE, South Carolina, to wit:

All that certain piece, parcel or lot of land, with the buildings and improvements thereon, lying and being on the easterly side of Coleman Court, near the City of Greenville, South Carolina, and being designated as Lot No. 12 on the plat of Paris Mountain Gardens as recorded in the RMC Office for Greenville County, South Carolina, in Plat Book EE, page 7, and having according to said plat the following metes and bounds, to-wit:

BEGINNING at an iron pin on the easterly side of Coleman Court, joint front corner of Lots 12 and 13, and running thence along the common line of said Lots N 65-57 E 140 feet to an iron pin in the center of a 10 foot utility easement; thence through the center of said easement N 24-03 W 75 feet to an iron pin, joint rear corner of Lots 11 and 12; thence along the common line of said Lots S 65-57 W 140 feet to an iron pin on the easterly side of Coleman Court; thence along said Court S 24-03 E 75 feet to an iron pin, the point of beginning.

FILED

NOV 7 1961 A.M.

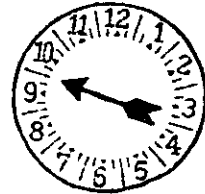

Mrs. Ollie Farnsworth
R. M. D.

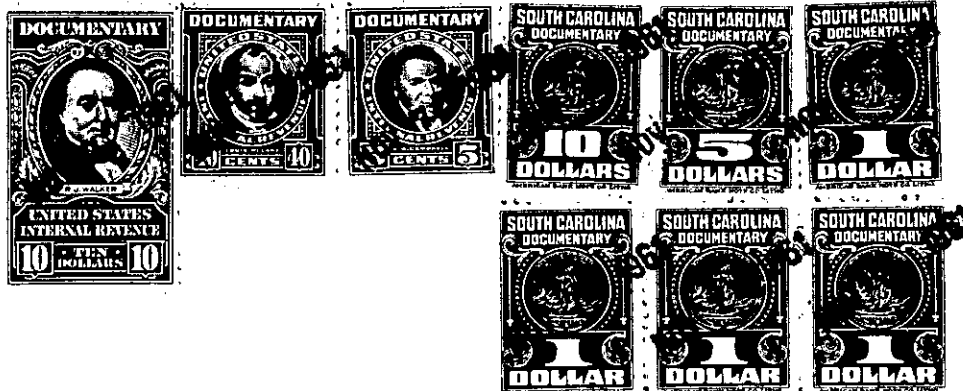

INITIAL DELETIONS BEFORE EXECUTION

INITIAL DELETIONS BEFORE EXECUTION

440-3-6

(Continued on Next Page)