

STATE OF SOUTH CAROLINA)
COUNTY OF GREENVILLE)

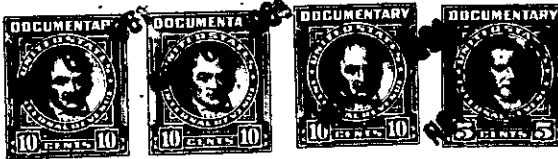

PERSONALLY appeared before me Winifred E. Russell
who being duly sworn says he saw the within named O. F. Going sign,
seal and as his act and deed deliver the within written deed and that
she with D. B. Leatherwood witnessed the execution
thereof.

Winifred E. Russell

SWORN to before me this
20th day of October, 1961.

[Signature] (SEAL)

Notary Public for S. C. Deed and Extra Probate
Recorded Nov. 6th. 1961, at 10:52 A. M., #11661.

175 ✓ NOV 6 1961
HUBERT E. NOLIN, ATTY.

STATE OF SOUTH CAROLINA
COUNTY OF GREENVILLE

O. F. Going and James W.
Going

TO

Louie E. Smith

TITLE TO REAL ESTATE

and Extra Probate

I hereby certify that the within Deed /has
been this 6th. day of

November A. D., 19 61 recorded

in Book 685 of Deeds, page 485--

at 10:52 o'clock A. M.

Register of Mesne Conveyance
for Greenville County.

I hereby certify that the within Deed has
been this day of

A. D., 19 recorded

in Book of Deeds, page

Auditor for Greenville County.

LEATHERWOOD, WALKER, TODD & MANN
Attorneys at Law
Greenville, South Carolina

[Handwritten signature]

STATE OF SOUTH CAROLINA) COUNTY AUDITOR
COUNTY OF GREENVILLE)
I hereby certify that the within deed has
been entered of record in the Office of the
County Auditor for Greenville County, per
enact to Section 60-56, Code of Laws of
South Carolina, 1952.
[Signature]
Elizabeth D. Riddle, Greenville
County Auditor

COUNTY TAX FOR THIS YEAR IS DUE
BY DEC. 31st. YOU WILL RECEIVE NO
TAX NOTICE THIS YEAR, HOWEVER
AS OWNER, YOU ARE RESPONSIBLE
FOR PAYMENT.
FOR FURTHER INFORMATION CONTACT
THE COUNTY TAX OFFICE.