

STATE OF SOUTH CAROLINA

COUNTY OF Greenville

SS.

Personally appeared before me Marcion J. Owings

who, on oath, says that (he) (she), with Mary L. Shaw, saw E. M. Apperson, Executive Vice-President and Secretary of the The McAlister Corp., sign and seal, and as

the act and deed of said corporation, deliver the within written instrument, and that (he) (she), with

Mary L. Shaw witnessed the execution thereof.

Sworn to and subscribed before me this

11 day of October, 1961

OCT 27 1961 10899

Mary L. Shaw
Notary Public

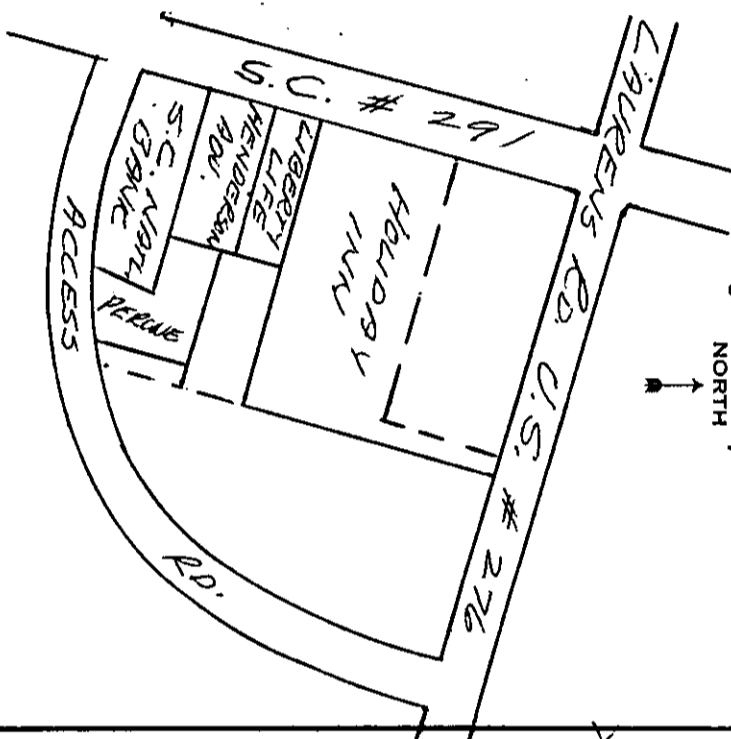

Name and Post Office Address of Grantor: THE McALISTER CORP.
GREENVILLE, S.C.

Toll Line: _____
 Or Exchange Line tributary to: GREENVILLE, S.C.

The Property is bounded where the line enters and leaves this property by the property of:
C.S. # 276 on the N and S.C. # 291 on the W and ACCESS RD. on the E

The poles (or stakes) have the following identification: _____ to _____

Authority: 1-C Classification: _____
 Area: GREENVILLE, S.C.
 Approved: J. H. Bell
 Title: Agent

GEP 47.101

GENERAL PERMIT

(CORPORATION) Form 8417 Nov. '54

Received of the SOUTHERN BELL TELEPHONE AND TELEGRAPH COMPANY ONE --- and NO /100

Dollars, in consideration of which The McALISTER CORP hereby grants said Company, its associated and allied companies, their respective licensees, successors and assigns, the right to construct, operate and maintain a line of communication consisting of such poles, wires, cables, conduits, guys, anchors and other necessary appurtenances as from time to time are required upon, across, and/or under that certain tract of land situated in GREENVILLE County, State of SOUTH CAROLINA, to-wit:

Entire Property, lines of tract bounded by US# 276 Laurens Rd on NORTH*

and upon, along and under the roads, streets, or highways adjoining or through said property with the right to permit the attachments of and/or carry in conduit wires and cables of any other person or company for communications purposes or for the transmission and distribution of electric power and the right of ingress and egress to said premises at all times for the purpose of inspecting and maintaining said line and with the right to clear and keep cleared all trees, undergrowth or other obstructions within a strip of land 10 feet on each side of the center of said line and to trim and cut and keep trimmed and cut all dead, weak, leaning or dangerous trees which might reach said line in falling; including the right to relocate said line on said premises to conform to any future highway relocation, widening or improvement; the said sum being received in full payment for the rights herein granted.

* SC 291 - PLEASANT BURG DR ON WEST AND ACCESS ROAD ON EAST and SOUTH.

IN WITNESS WHEREOF, the said grantor has caused its name to be hereunto set and its seal hereunto affixed this 11 th

day of October, 1961

Signed, sealed and delivered in the presence of:

Marcion J. Owings

Mary L. Shaw

Attest: LS.

The McALISTER CORP.

By E. M. Apperson

E. M. Apperson

Exec. V.P. & Secty.

(Corporate Seal) Recorded October 27th, 1961 at 9:14 A.M. #10899