

STATE OF MISSISSIPPI  
COUNTY OF HINDS

PERSONALLY appeared before me, Katherine H. Corley, and made oath that she saw Mary S. Biggs, one of the within named grantors, sign, seal and as her act and deed deliver the within written deed and that she, with D. J. Shoulders witnessed the execution thereof.

SWORN to before me this 18th day of October, 1961.

*Katherine H. Corley* (LS)  
Notary Public for Mississippi  
My Commission Expires Jan 14, 1965

*Katherine H. Corley*

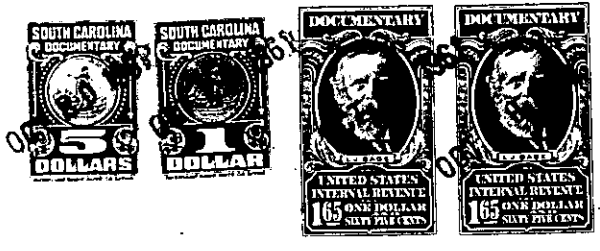

Deed and Extra Probate Recorded October 20th, 1961 at 4:25 P.M. #10314

185  
RAINNEY, FANT & HORTON ATTYS 330  
OCT 20 1961  
175

STATE OF SOUTH CAROLINA  
COUNTY OF GREENVILLE  
10314  
GUARWIN HENRY BIGGS, JR.  
MARY S. BIGGS.  
TO  
JOHN KITZMAN &  
HELEN M. KITZMAN

**Title to Real Estate**

I hereby certify that the within Deed/has been this 20th day of October A. D., 1961 recorded in Book 684 of Deeds, page 397 at 4:25 o'clock P. M.

Register of Mesne Conveyance for Greenville County.

I hereby certify that the within Deed has been this day of A. D., 19 recorded in Book of Deeds, page Auditor for Greenville County.

RAINNEY, FANT & HORTON  
Attorneys at Law  
Greenville, South Carolina

*Lot 12, Prosperity Inc.*

STATE OF SOUTH CAROLINA )  
COUNTY OF GREENVILLE )  
COUNTY AUDITOR )  
CERTIFICATE )

I hereby certify that the within deed has been entered of record in the Office of the County Auditor for Greenville County, pursuant to Section 90-56, Code of Laws of South Carolina, 1952.

*Elizabeth D. Middle*  
Elizabeth D. Middle, Greenville  
County Auditor

COUNTY TAX FOR THIS YEAR IS DUE BY DEC. 31st. YOU WILL RECEIVE NO TAX NOTICE THIS YEAR, HOWEVER AS OWNER, YOU ARE RESPONSIBLE FOR PAYMENT.  
FOR FURTHER INFORMATION CONTACT THE COUNTY TAX OFFICE.