

THE STATE OF SOUTH CAROLINA

COUNTY OF Greenville

SEP 12 3 12 PM 1931

Early E. White and Mazie F. White to Larry T. Wilson and Cynthia H. Wilson

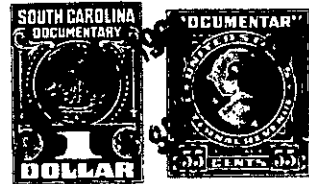

KNOW ALL MEN BY THESE PRESENTS That Early E. White and

Mazie F. White

~~in the State aforesaid,~~ in consideration of the sum of Five Hundred and 34/100
(\$500.00) Dollars and assumption of the mortgage referred to in Deed Dollars

to _____ in hand paid at and before the sealing of these presents

by Larry T. Wilson and Cynthia H. Wilson,

(the receipt whereof is hereby acknowledged), have granted, bargained, sold and released, and by these presents do grant, bargain, sell and release unto the said Larry T. Wilson and Cynthia H. Wilson, their heirs and assigns forever,

all that piece, parcel or lot of land in

Township;

County, State of South Carolina:

ALL that lot of land with the buildings and improvements thereon, situated on the eastern side of Glendale Street, near the City of Greenville, in Greenville County, South Carolina, being shown as Lot No. 19 and the southern one-half of Lot No. 20, adjacent thereto, on a plat of Glendale Heights, made Feb. 2, 1928, by J. Mac Richardson, recorded in the Office of the R.M.C. for Greenville County, South Carolina, in Book 22 at Page 143, and according to said plat having the metes and bounds following:

BEGINNING at an iron pin on the eastern side of Glendale Street, joint front corner of Lots Nos. 19 and 20, and running thence with the line of Lot No. 19 N. 32-15 E. 130 feet to an iron pin; thence S. 7-45 E. 105 feet to an iron pin in the center of the base line of Lot No. 20; thence through Lot No. 20 S. 33-15 W. 130 feet to an iron pin in the center front line of Lot No. 20, on the eastern side of Glendale Street; thence with the eastern side of Glendale Street S. 7-45 E. 105 feet to the point of beginning.

As a part of the consideration for this conveyance grantees assume and agree to pay according to its terms a note, and mortgage securing same given by Early E. White and Mazie F. White to General Mortgage Co., dated July 23, 1928 and recorded July 23, 1928 in the Office of the R.M.C. for Greenville County in Mortgage Book 797 at page 547, on which there is due a balance of Eleven thousand eight hundred forty-three and 34/100 (\$11,843.34) Dollars.

WG 1.4-1-31