

BOOK 681 PAGE 494

State of South Carolina,  
County of

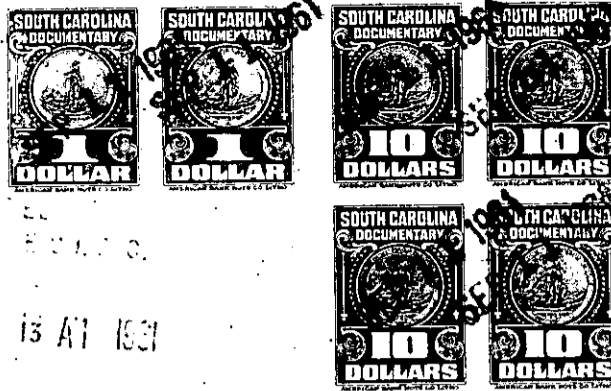

SEP 11 11 13 AM 1961

KNOW ALL MEN BY THESE PRESENTS, That Margaret Ruth M. Mathis

in the State aforesaid, in consideration of the sum of Twenty Thousand Five Hundred  
Forty-Four and No/100ths (\$20,544.00) Dollars,

to me in hand paid at and before the sealing of these presents by  
the Greenville-Spartanburg Airport District

(the receipt whereof is hereby acknowledged), have granted, bargained, sold and released, and by these presents  
do grant, bargain, sell and release unto the said the Greenville-Spartanburg Airport District,  
its successors and assigns forever:

All that piece, parcel or lot of land situate, lying and being in Chick Springs Township, County of Greenville, State of South Carolina, about two miles North of Pelham, South Carolina, on the western side of Greer-Pelham Road, bounded on the East by property now or formerly belonging to Mary E. M. Bridges, on the South by property now or formerly belonging to Nellie B. M. Green, on the West by property now or formerly belonging to David D. Drummond and to Troy M. Dillard, on the North by property now or formerly belonging to Julius F. Smith, being known and designated as Tract No. 8 as shown on a plat entitled "Property of W. P. Mayfield", prepared by H. S. Brockman, Surveyor, dated October 26, 1943, and also as Tract No. 150 as shown on a plat entitled "Property Ownership Map Prepared for Greenville-Spartanburg Airport Commission", dated June 23, 1960, prepared by Piedmont Engineering Service, and having, according to a more recent plat entitled "Property of Margaret Ruth M. Mathis", compiled by Piedmont Engineering Service, dated March 15, 1960, the following metes and bounds, to-wit:

BEGINNING at an iron pin at the joint corner of the within described premises and property now or formerly belonging to Nellie B. M. Green and in the line of property now or formerly belonging to Mary E. M. Bridges and running thence with the line of said Green property N. 86-30 W. 1292.5 feet to an iron pin in the line of property now or formerly belonging to David D. Drummond; thence with the line of said Drummond property and the line of property now or formerly belonging to Troy M. Dillard N. 10-53 W. 360 feet to an iron pin at the corner of property now or formerly belonging to Julius F. Smith; thence with the line of said Smith property N. 89-50 E. 1349 feet to an iron pin at the corner of property now or formerly belonging to Mary E. M. Bridges; thence with the line of said Bridges property S. 1-45 E. 280 feet to the point of beginning.

(continued on reverse side)

529.2-1-8+11