

in the RMC Office for Greenville County in Mtg. Book 783, atpage 35, dated April 16, 1959.

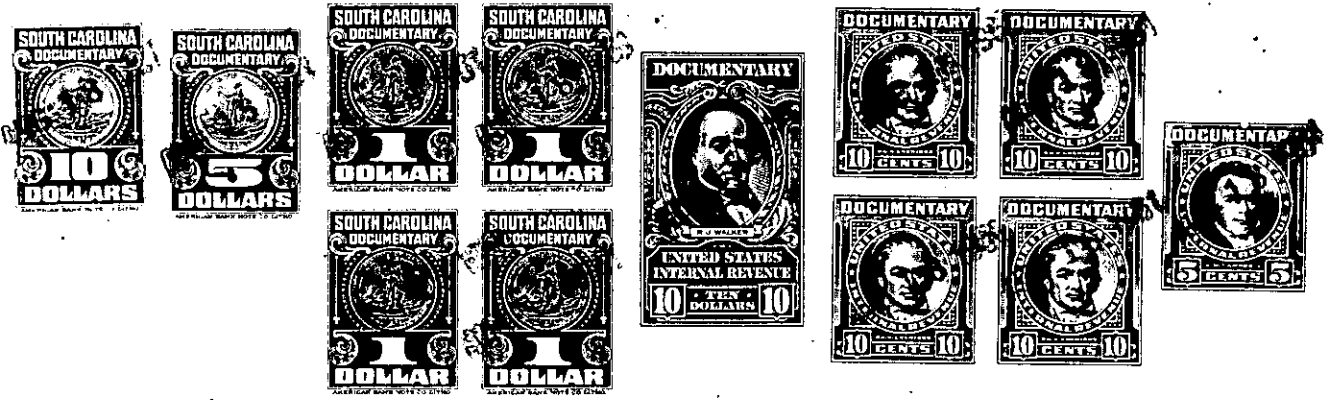

The above described land is _____ the same conveyed to me by _____ on the _____ day of _____ 19 _____ deed recorded in office of Register of Mesne Conveyance for Greenville County, in Book _____ Page _____

TOGETHER with all and singular the rights, members, hereditaments and appurtenances to the said premises belonging or in anywise incident or appertaining.

TO HAVE AND TO HOLD all and singular the premises before mentioned unto the said J. R. Cothran and Lillian G. Cothran, their heirs and assigns forever.

AND we do hereby bind ourselves and our _____ heirs, executors and administrators, to warrant and forever defend all and singular the said premises unto the said

J. R. Cothran and Lillian G. Cothran, their heirs and assigns against us and our _____ heirs and every other person whomsoever lawfully claiming, or to claim the same or any part thereof.

WITNESS our Hand s and Seal s this _____ 5th day of August in the year of our Lord one thousand nine hundred and _____ Sixty-One

Signed, Sealed and Delivered }
in the Presence of

Robert E. G. Phil
Bernadine Kelch

Lucia P. Shultz (SEAL)
Lucia P. Shultz (SEAL)

_____ (SEAL)
_____ (SEAL)