

FILED  
JUL 15 1961 A.M.

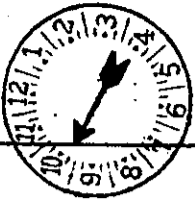

Mrs. Ollie Farnsworth  
R. M. C.

BOOK 618 PAGE 111  
SOUTH CAROLINA

KNOW ALL MEN BY THESE PRESENTS, that METROPOLITAN LIFE INSURANCE COMPANY

\_\_\_\_\_ a corporation incorporated under  
the laws of One of the States of the United States, whose address is One Madison Avenue, New York  
\_\_\_\_\_ in the State of New York

hereinafter called Grantor, in consideration of the sum of ~~ten dollars (\$10)~~ and other valuable consideration,

**SEVEN THOUSAND FOUR HUNDRED and No/100 (\$7,400.00) DOLLARS**

to Grantor in hand paid by J. S. GLEASON, JR., as  
Administrator of Veterans' Affairs, an Officer of the United States of America, whose address is Veterans Admin-  
istration, Washington 25, D. C., hereinafter called Grantee, the receipt of which is hereby acknowledged, has  
granted, bargained, sold, and released, and by these presents does grant, bargain, sell, and release unto the said  
Grantee and unto his successors in such office, as such, and his or their assigns, the following-described property  
situated in the county of Greenville, South Carolina, to wit:

All that piece, parcel or lot of land, with the buildings and improvements thereon, situate, lying and being in the City of Greenville, County of Greenville, State of South Carolina, being known and designated as Lot No. 375, Plat No. 5 of Pleasant Valley Subdivision as per plat thereof recorded in the RMC Office for Greenville County, South Carolina, in Plat Book II, page 125, and having according to said plat the following metes and bounds, to-wit:

BEGINNING at an iron pin in the southeast intersection of Prosperity Court and Prosperity Avenue and running thence along Prosperity Court S 29-01 E 58.2 feet to an iron pin, joint front corner Lots 375 and 376; thence N 71-35 E 118.5 feet to an iron pin, joint rear corner Lots 375 and 376; thence N 29-0 W 90 feet to an iron pin on the southerly side of Prosperity Avenue; thence along the southerly side of Prosperity Avenue S 56-05 W 116.8 feet to an iron pin, the point of beginning.

222.3-4-9

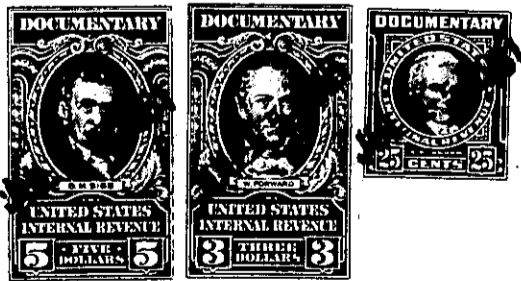

INITIAL DELETIONS BEFORE EXECUTION

INITIAL DELETIONS BEFORE EXECUTION