

BOOK 675 PAGE 483

The State of South Carolina,

COUNTY OF GREENVILLE

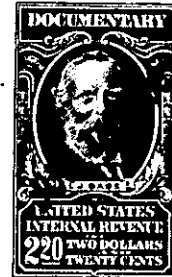

KNOW ALL MEN BY THESE PRESENTS, That Greenville Land Co., Inc.

a corporation chartered under the laws of the State of South Carolina

and having its principal place of business at

Greenville in the State of South Carolina for and in consideration

of the sum of One Thousand, Nine Hundred Ninety-Five & No/100 - - - - Dollars,

to it in hand duly paid at and before the sealing and delivery of these presents by the grantee S hereinafter named (the receipt whereof is hereby acknowledged), has granted, bargained, sold and released, and by these presents does grant, bargain, sell and release unto

R. Buford Landers and Jack E. Shaw, their heirs and assigns forever:

All that certain piece, parcel or lot of land situate, lying and being in the State of South Carolina, County of Greenville, Chick Springs Township, being known and designated as Lot No. 105 of a subdivision known as Orchard Acres, Section Two, as shown on a plat of a portion of said subdivision prepared by J. Mac Richardson, Surveyor, March, 1960, and recorded in the R. M. C. office for Greenville County in Plat Book QQ, at page 6, and having, according to said plat, the following metes and bounds, to-wit:

BEGINNING at an iron pin on the southern edge of Ridge Spring Street, joint front corner of Lots Nos. 104 and 105, and running thence along the joint line of said lots, S. 4-24 E. 181.2 feet to an iron pin on the rear line of Lot No. 118; thence along the line of that lot, S. 85-45 E. 91 feet to an iron pin at the rear corner of Lot No. 106; thence along the line of that lot, N. 4-24 W. 194.9 feet to an iron pin on the southern edge of Ridge Spring Street; thence along the southern edge of Ridge Spring Street, S. 85-36 W. 90 feet to the beginning corner; being a portion of the property conveyed to the granting corporation by Richard F. Watson, Jr. et al., by deed dated November 9, 1959 and recorded in the R. M. C. office for Greenville County in Deed Vol. 638, at page 536.

This conveyance is subject to restrictions and protective covenants recorded in the R. M. C. office for Greenville County in Deed Vol. 648, page 169, and is also subject to such drainage and utility easements as appear of record.

*T31-3-85*

TOGETHER with all and singular the Rights, Members, Hereditaments and Appurtenances to the said Premises belonging, or in anywise incident or appertaining.

TO HAVE AND TO HOLD all and singular the Premises before mentioned unto the grantee S hereinabove named, and their Heirs and Assigns forever