

thence N. 62-07 W. 100 feet to an iron pin; thence running N. 13-09 E. 175 feet to an iron pin, the beginning point.

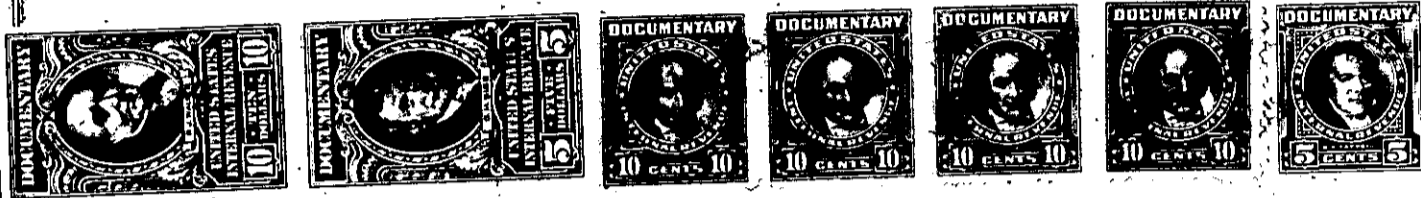
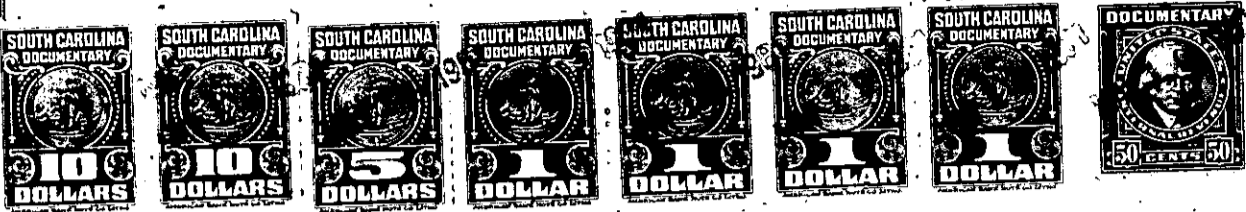

The above described land is

the same conveyed to me by

on the _____ day of _____

19____ deed recorded in office of Register of Mesne Conveyance for

Greenville County, in Book _____ Page _____

TOGETHER with all and singular the rights, members, hereditaments and appurtenances to the said premises belonging or in anywise incident or appertaining.

TO HAVE AND TO HOLD all and singular the premises before mentioned unto the said

Colonial Mortgage and Realty Co., Inc.

~~its~~ **its successors** and assigns forever.

AND we do hereby bind ourselves, our _____ heirs, executors and administrators, to warrant and forever defend all and singular the said premises unto the said

Colonial Mortgage and Realty Co., Inc., its

successors and assigns against _____ and _____ heirs and every other person whomsoever lawfully claiming, or to claim the same or any part thereof.

WITNESS our Hand and Seal this **28th** day of **April** in the year of our Lord one thousand nine hundred and **sixty-one**.

Signed, Sealed and Delivered in the Presence of }

Christine B. Giles

Harold L. Lowery (SEAL)

Harold M. Lowery (SEAL)

Harold M. Lowery (SEAL)

_____ (SEAL)

_____ (SEAL)