

State of South Carolina
COUNTY OF SPARTANBURG
GREENVILLE

Deed to Real Estate

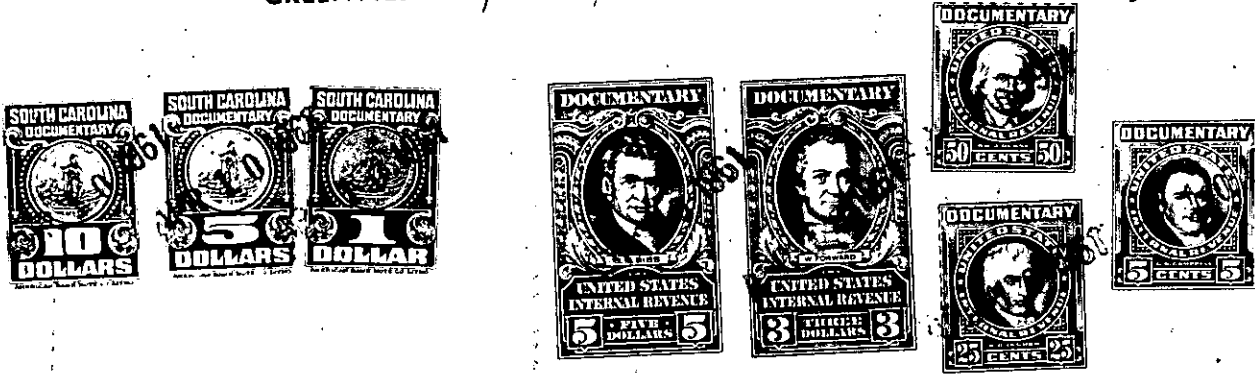

Know all Men by these Presents, That we, Albert L. Smith and

Louise W. Smith,

in the State aforesaid, in consideration of the sum of Seven Thousand Six Hundred and no/100 (\$7,600.00) ----- Dollars

to us in hand paid at and before the sealing of these presents by Greenville-Spartanburg Airport District (the receipt whereof is hereby acknowledged), have granted, bargained, sold and released, and by these presents do grant, bargain, sell and release unto the said Greenville-Spartanburg Airport District, its successors and assigns forever, the following described property:

"All that piece, parcel or lot of land situate lying and being in Chick Springs Township, County of Greenville, State of South Carolina, about four miles Southwest from Greer, South Carolina, on the Western side of the Greer-Pelham Road, bounded on the North by lands now or formerly of James Myers and Carrie B. Myers, on the East by said road and property now or formerly of Jack Hubert Smith and Margaret E. Smith and on the South and West by lands now or formerly of Nannie J. D. Smith and having the following metes and bounds:

"BEGINNING at a point in the center of the Greer-Pelham Road, joint corner of property now or formerly belonging to James Myers, Carrie B. Myers and Jack Hubert Smith and the within described premises, and running thence with the line of said Myers property N. 82 W. 316.2 feet to an iron pin at the corner of property now or formerly belonging to Nannie D. Smith; thence with the line of said Nannie D. Smith property S. 2-20 E. 210 feet to an iron pin; thence continuing with the line of said Nannie D. Smith property S. 82 E. 316.2 feet to a point in the center of said road; thence with the center line of said road N. 2-20 W. 210 feet to the point of beginning, containing approximately 1.5 acres.

"This is the identical property conveyed to Albert L. Smith and Louise W. Smith, by deed of Nannie D. Smith, formerly Nannie J. Dillard dated June 4, 1946, and recorded in the Office of the R. M. C. for Greenville County in Deed Book 292 at page 354, and the same property as shown on Preliminary Plat of the property of Albert L. Smith and Louise W. Smith, dated March 15, 1960, compiled by Piedmont Engineering Service, and also designated as Tract #170 of the Greenville-Spartanburg Airport Commission, plat dated June 23, 1960." Reference is made to the aforementioned deed, plat and map for a more particular description.

529.1-1-3